Hazardous waste incidents prompt seminar here

Explosions, train, truck wrecks demonstrate need of training to combat danger in area

By VALERIE EVENDEN
of the Press-Record

A two-day training session on the handling of hazardous materials will take place Sept. 24 and Sept. 25 at the Granite City Army Installation.

The program is being offered by the Granite City Police Department in conjunction with the Granite City Fire Department, the Emergency Services and Disaster Agency of Granite City (Civil Defense), the Illinois Central Gulf Railroad and the U.S. Army St. Louis Area Support Center (TSARCON), the local Army facility.

A complete freight train and various types of trucks will be moved on to the installation grounds for practical instructional purposes, it was learned.

The seminar will deal with all aspects of identifying, isolating, fire fighting and the safe handling and disposal of hazardous materials which may be spilled either from a rail carrier, truck transportation or water transportation (barge), according to Granite City Police Chief Ronald J. Veizer.

Incidents involving hazardous materials of all descriptions are appearing more frequently in the nation's press.

Among the news items seen in the last two weeks:

A leaking propane storage tank forcing a six-hour evacuation of 1,500 of DuQuoin's 6,700 residents on Labor Day.

The ruins of an industrial complex continuing to burn Aug. 28 in Chicago's largest fire in 13 years and firefighters being ordered to put on breathing apparatus after it was learned that more than 2,000 drums of noxious chemicals may be buried in the ruins.

The previous day, Aug. 27, a large bomb, placed by an extortionist at a Lake Tahoe resort hotel, exploded and blew a two-to-three story hole in the building while an attempt was being made to disarm the device.

Leakages from tank cars and storage containers continue, despite new regulations and increased vigilance by enviromental-health-safety authorities.

Between 150 and 200 persons from Madison and St. Clair counties, who provide emergency services to the public, are expected to attend the two-day program.

Invitations have been sent to appropriate agencies and a Sept. 19 registration deadline has been set, Chief Veizer said.

Participation is limited, Chief Veizer said.

Presentations during the seminar will be made by representatives from the U. S. Coast Guard, Illinois State Police, U.S. Army 50th Ordnance Detachment, generally known as the "bomb disposal squad."

The trucking industry, Port Authority and Lockmaster of Lock 26, Emergency Services and Disaster Agency and St. Elizabeth Medical Center, whose emergency personnel will review the center's plans for handling disasters in the local area.

Briefings for equipment demonstration and on-site observation and actual training with the equipment are planned on Sept. 24.

On the same day, slide programs and films will be shown, including "Handling Leaks in Tank Cars," "Indirect Method of Fire Fighting" and "Vital First Minutes."

Key personnel from the various resource organizations will make their presentations Sept. 25.

The program on both days will start at 8 a.m.

There will be no fee for the seminar, Chief Veizer said.

However, lunch will be served at the Army facility on a "dutch treat" basis at a nominal fee to be paid by each individual, he noted.

Granite City Press-Record

DEVOTED EXCLUSIVELY TO GRANITE CITY—MADISON—VENICE—PONTOON BEACH—MITCHELL

A Post Corporation Newspaper

TWICE-A-WEEK—MONDAY AND THURSDAY

VOLUME 78—NO. 72 | Granite City, Illinois, Monday, September 8, 1980 (USPS 226-160) | THREE SECTIONS—32 PAGES · PRICE 20¢

'Voice analyzer' new tool in police work; helps officers determine truth

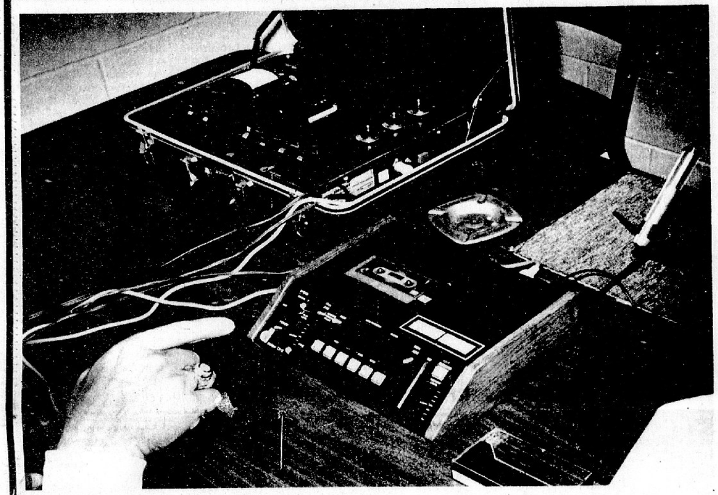

IT HEARS WHAT YOU DON'T. The finger pointing at a psychological stress evaluator could be pointing accusingly at you, if you try to beat the machine now used by Granite City police to separate truth from lies. The machine "listens" through a microphone to the inaudible sounds of persons speaking (the air not used by the vocal cords during speech) and detects signs of stress,, such as the stress created by telling a lie.

(Press-Record Photo by Gary Schneider)

By GARY SCHNEIDER
of the Press-Record

"That machine is so good that it should not be allowed to be used in a police department," is how one young man described the psychological stress evaluator (PSE) which just caught him in a lie at Granite City Police Department.

The PSE has become "a very valuable tool to our investigators," Chief of Detectives Capt. Robert Astorian told the Press-Record as he and Detective Tony Eck demonstrated the $4,400 voice analyzer Friday. The machine was purchased for the police department by the Granite City Rotary Club.

The Dektor Counter Intelligence Agency developed the PSE used by the police department to analyze taped answers to questions. The machine measurer the inaudible part of the voice—the flow of excess air not used to vibrate the vocal chords—rather than using the audible portion of the voice, Eck explained.

Stress can be detected in graphs the machine makes by using a heated stylus, which draws on heat-sensitive paper.

Eck and Astorian have been trained in reading the graphs and lines to find areas of stress. "Certain groups of lines indicate stress, which frequently indicates a lie. Diagonal, domed or blocking forms show stress. If there is no such pattern, the lack of the pattern indicates little stress in answering a question," Eck explained.

How does the machine "stack up" when compared to the conventional polygraph (lie detector machine), which identifies stress through physical reactions?

> *"That machine is so good it shouldn't be allowed in police departments," a traffic case defendant remarked.*

Eck said the PSE and the lie detector will reach the same conclusions 95 percent of the time. Courts have put the evidence gathered by lie detectors and PSE machines in the same category and gives them equal weight.

That decision came late last year when the court ruled to legalize use of the machines in the case of the Illinois Polygraph Society versus Anthony Pellicano.

Pellicano operated a private firm in the Chicago area which used a PSE machine for security checks, interviewing candidates for jobs and other uses.

The Illinois Polygraph Society, sensing that th PSEs could make polygraphs outdated, filed suit against Pellicano and obtained an injunction making it temporarily illegal to use PSE machines. The injunction provided that anyone using such a machine could be charged with a Class A misdemeanor.

The Granite City police then had to put their new PSE "in the closet," literally. The case was resolved late in 1979 and PSEs were legalized.

Restrictions have been imposed to keep the PSEs from being used to invade individual privacy or to secretly investigate someone.

Before any tape can be analyzed, the person making the tape has to sign a permission slip, as well as a form indicating he has been read his legal rights.

Other uses are illegal, except when analyzing an anonymous caller's voice, Eck explained.

Any tape recording can be analyzed, even from a telephone, he indicated, but it is policy of the police department never to use the machine for a voice analysis without the written permission of the person whose voice is being analyzed, the detective added.

The PSE has been very valuable to the police department in saving time and it eliciting numerous con-

(Continued on Page 6)

Find no danger from chemicals at foundry fire

Although the U.S. Environmental Protection Agency is still checking, local officials say their studies have concluded there is no danger to health from chemicals involved in the July 14 fire at American Steel Foundries.

The fire was in the capacitor room of the foundry and involved capacitors which contain dangerous polychlorinated biphenyls (PCB).

PCBs are toxic to fish and wildlife and can cause liver damage and other problems in humans.

The units were scheduled to be replaced with capacitors which did not contain the PCBs, but the replacement had not taken place when the fire occurred, city officials were told.

Alderman Lloyd Bailey of the Fifth Ward asked at the last city council meeting if there is any danger to the residents of Granite City from PCBs which may have escaped during the fire, either through the air or on the ground.

Paula Case, head of the city's air pollution control department, promised to investigate the incident and she concluded her report Friday, giving the city "a clean bill of health" on the PCB question.

Mrs. Case said air monitoring since the fire has shown no signs of PCBs in the air and wastewater testing by Terrence McMillan, head of the city's sewage treatment plant, showed no signs of PCBs or phenyls in the water or sewage.

Occupational Health and Safety Act (OSHA) inspectors from the federal government examined the plant and reported there were no signs of PCBs inside the American Steel facilities, Mrs. Case said.

The conclusion of the three studies was that all PCBs were incinerated in the fire. "I find it credible to believe that they were entirely incinerated that there is no real reason to be concerned in the present or in the future," Mrs. Case said.

The federal EPA still is studying, "just to be sure nothing was overlooked," Mrs. Case added.

Hearing on rezoning for Moose lodge

The Granite City Plan Commission and Board of Appeals will meet next week to discuss several zoning matters, including a request by Moose Lodge 272 for rezoning on Maryville Road for a new lodge.

The Plan Commission will consider the Moose request at 1:15 p.m. Thursday, Sept. 18, in the city council chambers of city hall. The club is requesting annexation of property south of the city limits and north of Lake School, along Maryville Road, and rezoning which would allow the club to construct a new lodge building.

The Plan Commission also is to consider a request by State Loan & Savings for C-1 commercial zoning at 3802-3804 Nameoki Road, across from Schnuck's Market, for possible future construction of a second savings & loan facility.

A spokesman for State Loan & Savings said there are no immediate plans for construction, but the association would like to reserve the property, with C-1 commercial zoning, for possible construction "somewhere down the line."

An unusual request, a change from commercial zoning to residential zoning for 3708 Nameoki Road and the rear of 3712 Nameoki Road, also is to be considered. Boris Elieff is requesting that the properties be rezoned from C-2 commercial to R-2 for single-family residential use.

Also on the agenda of the Plan Commission is a request from Mickey Loftus, 3000 Buxton Ave., requesting C-1 commercial zoning, rather than the present non-conforming use zoning, for operation of a restaurant. The building recently has been used by an upholstery firm.

A request by Cecil Simpson, 2903 Buxton Ave., for R-4 multiple-family dwelling zoning at 2903 Buxton Ave., for construction of a duplex, also is to be considered by the Plan Commission. Currently, the property is zoned R-3 for single-family residential use.

The Board of Appeals will meet at 1:15 p.m. Wednesday, Sept. 17, in the city council chambers to consider a request by Edwards Rickert, 2561 Lynch Ave., to construct an unattached garage three feet from the side property line. The property is zoned R-1.

inside

'80 Fair for senior citizens
See Page 5

weather

Sunny and hot today with high in mid-90s. Fair and warm tonight. Low tonight near 70. Chance of thundershowers Tuesday, turning cooler with high in mid to upper 80s. Little or no precipitation Wednesday through Friday. Lows in upper 50s to low 60s, highs in the low 80s during the period.

deaths

Leonard Bess
Olga Dvoracek
Harry Ebe
Marguerite Fechte
Robert Kelly
Agnes Pickett
Clayton Presley
Geraldine Seibold
Leslie Smith
Oliver Waters
Keith Winters

index

Births	Page 4
Obituaries	Page 4
Sports	Pages 9 10 11
Family Pages begin on	Page 13
Entertainment	Page 17
Editorials	Page 18
Classified Ads begin on	Page 20

Grassroots Government—See Page 2

Area hit by sudden storm

It was a beautiful day Saturday. The temperatures were warm, there was a nice breeze and the U.S. Weather Bureau said there was only a 20 percent chance of rain.

Everything was beautiful until about 8:30 p.m., when the winds began to pick up and ominous clouds appeared over the Quad-City area. The storm then struck suddenly with high winds, lightning, driving rain and hail, in some areas.

Old dry tree limbs were vulnerable to the high winds and at least five limbs fell on power lines, knocking out power to some sections of the city. The first call was at 8:37 p.m. Saturday at 2521 E. 24th St., where a line was down.

Other lines were reported down in the 1300 block of Rhodes Street, the 1200 block of West Pontoon Road, the 2400 block of State Street and the 2500 block of East 23rd St.

By 9:21 p.m. more lines were reported down in the 2600 block of West 22nd Street, the 2400 block of Delmar Avenue, the 4100 block of Old Alton Avenue and the 2700 block of Lincoln Avenue.

(Continued on Page 2)

JUST AROUND THE CORNER. The fall campaign of the Tri-Cities Area United Way will begin Friday, but employees of the Union Electric plant in Venice have gotten an early start. Miss Torch, Rose Boyd, a UE employee and one of 28 girls selected to represent the United Way in the greater St. Louis area, speaks to one group of workers about the importance of their giving to the United Way. More than 150 employees attended one of six solicitation sessions on Thursday. The UW kick-off breakfast will begin at 7:30 a.m. at the Granite City Township hall. *(Press-Record)*

REESE
DRUG STORES
GRANITE CITY 876-5858 MADISON 877-0628 BELLEMORE 451-7560
CONVALESCENT & SURGICAL AIDES 877-7588

Wedding Stationery

Let us show you our beautiful collection of contemporary wedding stationery. You can select your complete paper trousseau from a wide variety of styles in every price range.

by Carlson Craft

L'eggs 10th Anniversary Sale

L'eggs Regular PANTYHOSE
3 PAIRS FOR $3.60

L'eggs WIDE BAND KNEE HIGHS
4 PAIRS FOR $2.40

Introducing...
Cellini
by Fabergé

Get under the influence of Cellini for men, the exciting new fragrance experience created in Italy by Fabergé. See this handsome collection of gifts and groomers at the Fabergé counter now.

Cologne, 5.00,
After Shave, 4.00
Soap-On-A-Rope, 4.50
Gift Set, 9.50

GOOD...
For What Ails You!

• A special ingredient goes into every prescription we dispense. You can't see it or taste it—but you feel better because of it.

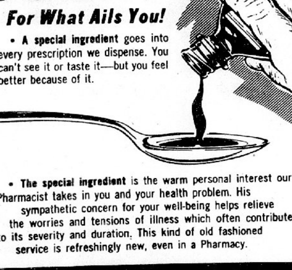

• The special ingredient is the warm personal interest our Pharmacist takes in you and your health problem. His sympathetic concern for your well-being helps relieve the worries and tensions of illness which often contribute to its severity and duration. This kind of old fashioned service is refreshingly new, even in a Pharmacy.

REESE DRUG STORES

MR. B'S IS OPENED Saturday afternoon with a ribbon cutting in front of the ice cream and food shop. In the front row, from left, are Jim Livingston, executive vice-president of the Tri-Cities Area Chamber of Commerce; Shirley Adams, chairman of the Chamber Ambassadors; Bryan Bradley, son of the owners; Bertha and Robert Bradley, the owners of the shop in the 3000 block of Madison Avenue; Norma Hurlbrink and Johanna Lovejoy, employees; Dr. Felicia Koch and Eugene Aiassi, both representing the Chamber. Visible in the back row are Jeanette Scannell, president of the Women's Division of the Chamber; and Jan Livingston, Jeannette Batson and Jean Orr, all representing the Chamber of Commerce. The business's former location was 2041 Johnson Road across from Frohardt School.

(Press-Recor Photo)

Daughter for Alvin Harpers

Mr. and Mrs. Alvin David Harper, 1716 Moro Ave., have chosen the name Elizabeth Anne for their new daughter.

The infant was born Aug. 31 at Oliver C. Anderson Hospital in Maryville.

She weighed five pounds, seven ounces and has a sister, Jane Mitchell Harper, 11.

Mrs. Harper, a registered nurse with the Visiting Nurse Association, is the former Anne Dibble.

The maternal grandparents are Mr. and Mrs. W. B. Dibble of Richmond, Va.

Ellis Harper of Eldorado, Ill., is the paternal grandfather.

Mrs. Dibble arrived here last week for a visit with her daughter and family.

Taylor Janitor Service
and Carpet Cleaning
Call 931-6790

THEFT FROM GARAGE

Two jack stands and a floor jack were stolen during the night from a garage at the home of Bobby Smith, 2505 E. 25th St., it was discovered at 8:45 a.m. Sunday. The overhead garage door was forced open. The loss was estimated at $300.

HOOVER BORN

Herbert C. Hoover, 31st president of the United States, was born Aug. 10, 1874, in West Branch, Iowa.

THE HERITAGE PLAN

Now you can prepare for unexpected expenses by opening a "Heritage Plan" account at American Heritage Bank of Granite City.

With your "Heritage Plan" you will have money available to meet your needs whenever you need it. And using it is as simple as writing a check. Also, you are protected against having your checks being returned due to miscalculations of account balances.

For complete details on opening your "Heritage Plan" account, call Frank Palank at 451-6605 or stop by American Heritage Bank.

American Heritage Bank
of Granite City
NAMEOKI, FEHLING AND JOHNSON ROADS

FDIC

CUSTOMER SERVICE . . . 451-6611 NEW ACCOUNTS . . . 451-6616 LOAN DEPARTMENT . . . 451-6605

Lottery results

Results of the Illinois State Lottery drawn Thursday, Sept. 4, 1980:

Pot of Gold
121640
Jackpot: $15,000

Lottery Bingo
B-12 I-17 N-42 G-58 O-61

Daily Game
Thursday, Sept. 4: 119
Friday, Sept. 5: 347
Saturday, Sept. 6: 442

Grassroots Government

Madison City Council 6:45 p.m. today, Sept. 8, at Madison City Hall.

Nameoki Town Board 7 p.m. today, Sept.8, at 4250 Highway 162.

Chouteau Town Board 7 p.m. today, Sept.8, at 697 North Thorngate Drive.

Pontoon Village Board 7 p.m. Tuesday, Sept.9, at Village Hall.

Long Lake Fire Protection District 7 p.m. Tuesday, Sept.9, at Long Lake fire station.

Granite City School Board 7:30 p.m. Tuesday, Sept.9, at 20th-Adams.

Venice City Council 8 p.m. Tuesday, Sept.9, at Venice City Hall.

Madison County Board Sewer Committee 7 p.m. Wednesday, Sept.10, at Pontoon Beach Village Hall.

Venice Park Board 7:30 p.m.Thursday, Sept.11, at Park Recreation Hall.

Madison police charge 2 men with burglary

Madison police secured warrants Friday charging burglary against two men, who were taken into custody early Friday morning in connection with an incident at Ill—Pac Coast Transportation Co., 1601 Market St., Madison.

Charged with burglary in informational documents issued through the Madison County State's Attorney's office, Edwardsville, are Aaron L. Wuehler, 21, of 2878 Iowa St., and Alan B. Konneman, 17, of 1547 Second St., Madison.

Wuehler was released from custody on a recognizance bond at 5 p.m. Friday.

Konneman, whose bond was set at $2,500, was transferred to Madison County Jail at 6 a.m. Saturday.

Officers went to the trucking company at 12:35 a.m. Friday after receiving a report that two men had opened an overhead garage door at the firm and gone inside.

Upon arriving there, the officers found the overhead doors were closed, but alleged three boxes of tools were laying in an alley next to the building.

A padlock securing the chain link fence was open and a side door to the building also was open.

The owner, Gerald Moss, was notified and the premises were searched without anyone being found.

Inside the building, police said an ice making machine and an upright fan had been knocked over and time sheets and other papers were thrown on the floor.

The boxes of tools in the alley were identified by Moss as belonging to the firm. He said an inventory would be taken to determine if other items were missing.

Police went back to the same premises at 2:20 a.m. Friday when it was learned one of the suspects may have returned.

They arrested Wuehler, who allegedly implicated a second person.

Officers then went to the Second Street address and took Konneman into custody.

Pedestrian hit, motorist flees

Larry White Jr., 16, of 1024a Rodgers St., Granite City, was injured when struck by an auto, which fled the scene, as he was hitchhiking in the 1200 block of Madison Avenue at 9:30 p.m. Saturday.

The youth was taken to St. Elizabeth Medical Center with lacerations to the right wrist and arm and an injury to the right thigh. He was released after treatment.

White told the Madison police the vehicle that struck him was a maroon colored Monte Carlo Chevrolet, traveling north on Madison Avenue.

The youth was standing in the northbound lanes when hit and the driver of the auto continued on without stopping, he said.

Arrest 2 after shots are fired

Two youths were captured, but two others escaped, after three shots were fired at a group in Kirkpatrick Homes at 1:10 a.m. today.

Police officers handling a disturbance call in the 4000 block of Kirkpatrick Homes heard three gunshots from the south end of the housing project and saw a white Thunderbird speed from the area, north toward Nameoki Road.

An officer chased the auto, using the squad car's red lights and siren, but the auto did not stop. A high-speed chase continued to Bob James Garage, 2814 Nameoki Road, where the Thunderbird turned onto the lot and went east toward the alley.

The vehicle drove over a tire and wheel, placed in the lot to prevent autos from driving from the alley onto the lot. The tire and wheel prevented the Thunderbird from turning into the alley, so the driver stopped the auto and he and a passenger, both black males, fled on foot.

Two other passengers remained in the car and were apprehended. A search for the driver and the other passenger was unsuccessful.

Police said the ignition of the car had been punched in and the ignition tampered with. A license check showed the license plates are registered to a Detroit, Mich., resident.

Police then returned to the 3700 block of Kirkpatrick Homes, where statements were taken from several witnesses. They all said the Thunderbird stopped by a group of youths in the housing project and a passenger asked if they could buy some cocaine or drugs.

They were told there were no drug users in the group and someone told the four black men that they should not be in the housing project, the witnesses said.

The four in the car then allegedly became angry, yelled names at those standing nearby and the auto started to drive away. It stopped, however, backed up and the passenger in the front seat climbed out the window, aimed a pistol over the top of the car and fired three shots at the group.

The auto then sped from the scene and was chased by the nearby police car, the witnesses told officers. The bullets missed those who were standing near where the shots were fired, police were told.

The two passengers arrested in the rear seat of the car were arrested and were charged with aggravated assault. One was identified as Patrick S. Phillips, 17, Centreville, and the other, a 16-year-old East St. Louis boy was booked as a juvenile. His name was not released.

They were lodged in jail and were to be questioned by detectives today to attempt to determine the identities of the two men who fled from the scene.

Man found dead at Union Electric

Norwood E. Whitsett, 21 South St., Belleville, was pronounced dead at 11:50 p.m. Sunday at the Union Electric plant, Venice, by William Sternberg, deputy coroner for Madison County.

Death is believed to have been of natural causes, an apparent heart attack.

Mrs. Whitsett called the plant at 11 a.m. to inquire if her husband had arrived at work.

She told Charles Underwood, a Union Electric supervisor, that Mr. Whitsett did not seem himself when he left home for work.

Underwood noted Whitsett had clocked in.

He then went to look for him and found Mr. Whitsett lying face down near the doorway to the plant in the middle section of the electrical plant.

Funeral arrangements are being handled by John Barnes Funeral Home, of Belleville.

ARREST 14-YEAR-OLDS

Two 14-year-old Granite City boys were arrested at Denver and Cayuga streets at 7:20 p.m. Sunday after police alleged seeing them pass a plastic bag back and forth. When the policeman approached, one boy threw the bag on the ground behind a guardrail. The officer retrieved the bag, which contained four marijuana cigarettes, it was alleged. One boy had a "roach clip," used for smoking marijuana, in his possession, the officer said. The boys were charged with possession of cannabis and were released to their mothers on notices to appear before juvenile authorities.

For Earthquake Insurance
Call LUEDERS AGENCY
877-0388

Storm

(Continued from Page 1)

At 10 p.m., a power transformer on a utility pole in the 2600 block of Lincoln Avenue exploded, causing the fire department to be called out, but there was no fire.

The 2400 block of Cleveland lost power at 9:24 p.m., which caused one outside burglar alarm to sound. Police were kept busy checking businesses and homes with burglar alarms activated by the storm.

Another power line was downed at 10:10 p.m. at Logan and West 25th Street and the already-busy Illinois Power repair crews were notified.

The telephones at the Venice Police Department went dead at 9 p.m. Saturday and wervice was not restored until 1:10 p.m. Sunday. The Madison police handled all calls for Venice and dispatched the Venice squad cars during the period.

A large number of trees was reported down in Venice, several having fallen on utility wires. Power went out in the 600 block of Jefferson Street in Venice at 1:30 a.m. Sunday, possibly the result of a limb which fell on a power line during the storm, but the line did not break under the weight of the limb until later.

In Madison, a power line was reported down in the 2000 block of McCasland Avenue at 10:13 p.m. Saturday. A portion of the front of a building at 205 Madison Ave., fell onto the sidewalk at 8:35 p.m. Saturday and city workers cleaned up the debris.

After the storm had vented its fury and most Quad-City residents settled down for a quiet night, the excitement was not over at the home of Mayor Paul Schuler, 3237 Newell Drive, who was hosting a fish fry.

Cooking of the fish on an outdoor barbecue grill resumed after the storm, but at 10:40 p.m., the hot grease caught on fire.

Firemen rushed to the mayor's home, but were told on arrival that one of the guests at the party had extinguished the blaze, by pouring a can of liquid on it. An earlier attempt to extinguish the blazing grease with a fire extinguisher had failed, firemen were told.

There was no damage.

the Scoop's on us!

We've got a "Delicious Double-Dipper Treat" for you.

BASKIN-ROBBINS ICE CREAM 31

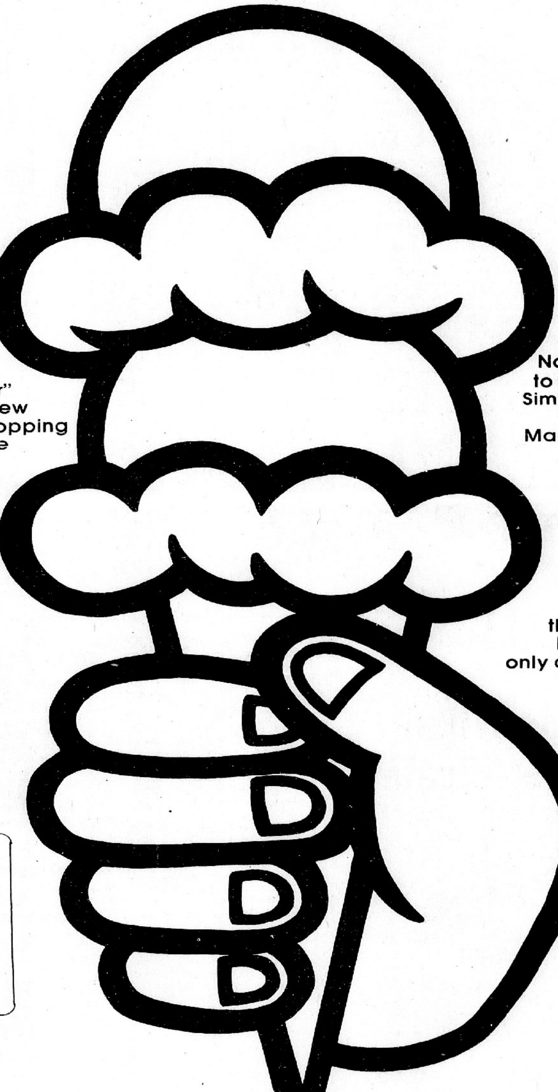

The Granite City Trust and Savings Bank has got one heck of a "Delicious Double-Dipper Treat" for you! Granite City Bank representatives are now giving out FREE coupons for Baskin-Robbins double-dip ice cream cones just for signing up or using our convenient 24 Hour "Total Teller" Banking Card at either of our two new locations: (1) Cross Roads Plaza Shopping Center, or (2) 3030 Madison Avenue (Next to National Supermarket).

We believe that once you see just how easy and convenient our 24 Hour "Total Teller" Banking Card is, you too, will become convinced that The Granite City Bank has "licked" the bankers' hours dilemma. You see, we realize that bankers' hours don't necessarily fit perfectly into your time-precious lifestyle. We recognize your need for flexibility "after hours" and your desire for more convenient access to what is, after all, rightfully yours — your money.

The 24 Hour "Total Teller" Banking Card (available free of charge to all Granite City Bank customers) provides you with 'round-the clock access to your funds and allows you to do the things you want to do — when you want to do them!

Ice cream offer expires Sept. 30, 1980.

No more breaking your neck to get down to the bank before the shades are pulled. Simply drop by a "Total Teller" at either our Cross Roads Plaza Shopping Center or Madison Avenue location during your own banking hours.

All you need to do is insert your 24 Hour "Total Teller" Card and key in your Secret Identification Code (only you know this secret code and it's your protection if it's lost or stolen). It's easy to use. Simple step-by-step procedures to guide you through each transaction are displayed by the machine. Most transactions take only a few seconds, and you always receive a printed record of each transaction.

Don't let your opportunity for a "Delicious Double Dipped Treat" melt away. Come in today and sign up or use your "Total Teller" Card — we'll give you a free Baskin-Robbins coupon for a delicious double-dip ice cream cone!

Now through September 30th we'll have Granite City Bank "Total Teller" representatives on hand at each location from 9 a.m. until 7 p.m. Monday through Friday, and 11 a.m.-8 p.m. on Saturdays and 1 p.m.-6 p.m. on Sundays.

The Granite City Bank's "Delicious-Double-Dipped Treat" — our way of showing you how we've "licked" banker's hours!

Working with you
THE GRANITE CITY TRUST AND SAVINGS BANK

1909 Edison Avenue
Granite City, Illinois 62040
876-1212

Member FDIC

Granite City Press-Record
Obituaries

Leonard Bess

Leonard M. Bess, 72, Thayer, Ill., formerly of Granite City, died at 8 p.m. Wednesday, Sept. 3, 1980, at Springfield (Ill.) Community Hospital.

Born near Hardin, Ill., the son of the late Daniel and Martha Bess, he was married Dec. 4, 1933, at Winchester to Maxine Mitchell.

They resided in Roodhouse and Granite City, and the past 10 years in Thayer.

During their residence in Granite City, he was employed by Costello-Kunze Ford in St. Louis as a mechanic and was retired from that firm.

Mr. Bess was a member of the Bee Creek Christian Church. Funeral services were held at 1:30 p.m. Saturday, Sept. 6, at Berry Funeral Home, Virden, Ill., with the Rev. Atile Chiti officiating. Burial took place at West Cemetery near Thayer.

Pallbearers were grandsons of the deceased: Anthony J. Vesci, Michael A. Vesci, Ralph Vesci, Keith Norris, Steven Johnson, Leonard Bess III, John Ammann and Curtis Bess.

Olga Dvoracek

Mrs. Olga (Olushki) Dvoracek, 74, of 2409 Iowa St., died at 7:20 p.m. Friday, Sept. 5, 1980, at the Colonnades.

She had been ill since September 1978 and was a resident at the nursing facility from last December.

Mrs. Dvoracek had resided 69 years in the Quad-City area. She was born in Djala, Yugoslavia.

In 1968, she retired from the Midwest Handbag Co., St. Louis, where she was employed 30 years as a machine operator.

Mrs. Dvoracek was a member of the Holy Trinity Serbian Eastern Orthodox Church, St. Louis. She had been active in the church choir for 33 years.

She also had been a member of the Tri-City Area YMCA since 1972.

Survivors include her husband, Charles Dvoracek; three sisters, Mrs. Mary Brasher, Mrs. Irene Rumpf and Mrs. Mildred Dooley, all of St. Louis; and several nephews and nieces.

Prayer services were held at 11 a.m. today, Sept. 8, at Randall A. Irwin Chapel for Funerals, 2801 Madison Ave., with funeral services following immediately at Holy Trinity Serbian Eastern Orthodox Church, 1910 McNair Ave., St. Louis.

Burial was in Calvary Cemetery, Edwardsville Township.

Harry Ebe

Harry E. Ebe, 78, of Collinsville, a retired Granite City Steel foreman and former resident, died at 5:20 a.m. Saturday, Sept. 6, 1980, at Oliver C. Anderson Hospital in Maryville.

He was born in Pawnee, Ill., and was a former long-time resident of the Quad-Cities.

Prior to his retirement, Mr. Ebe was employed for many years as an electrical foreman at the local steel plant. He was a past president of the Granite City Steel Foreman's Club.

After retiring, he worked as a sales representative for Hopcroft Electric Co. in Glen Carbon.

He was a member of the First Christian Church in Collinsville and the American Association of Retired Persons.

Mr. Ebe was active in both the Collinsville and Maryville senior citizen's clubs and served as president of the latter group.

He was president of District 79 of the International Order of Odd Fellows and was a member of the Rebekah Lodge of Venice.

Surviving are his wife, Mrs. Lydia (Ross) Ebe; one son, Harry L. Ebe of Springfield, Mo.; and two grandchildren.

He will lie in state from 11 a.m. Tuesday, Sept. 9, at First Christian Church in Collinsville until time of services at 1:30 p.m. Tuesday. Burial will be in Lakeview Memorial Gardens, Belleville.

Friends may call at Herbert A. Kassly Funeral Home, 515 Vandalia St., Collinsville, at the present time. Odd Fellows services at 7 p.m. today, Sept. 8, with Rebekah services following.

Marguerite Fechte

Miss Marguerite Fechte, 72, of 919 Third St., a lifelong resident of Venice, died at 5 a.m. today, Sept. 8, 1980, at the Maryville Colonial Nursing Home.

She had been ill for four months and was a resident of the nursing home for three months.

Miss Fechte was a member of St. Mark Roman Catholic Church and also belonged to the Nurse Alumni of St. Elizabeth Medical Center.

She was employed as a school nurse for Venice School District for 15 years and also was treasurer of the Venice Park Board for 20 years.

Survivors include two brothers, Harry Fechte, Granite City, and Lambert Fechte of Phoenix, Ariz.; three sisters, Sister Aurelia, Mount Providence, Normandy, Mo., Mrs. Glenn (Monica Rose) Bryant, Yuma, Ariz., and Mrs. Tony (Magdelene) Havranek, Madison, and nieces and nephews.

Friends may call after 4 p.m. Tuesday at Lahey Funeral Home, 501 Madison Ave., Madison, where funeral services will be conducted at 9:30 a.m. Wednesday, Sept. 10, thence to St. Mark Roman Catholic Church, Venice, for 10 a.m. mass with Father Elzear Gehlen officiating. Burial will be in Calvary Cemetery, Edwardsville Township.

Robert L. Kelly

Robert Lee Kelly, 57, of Route 3, Box 135, Ste. Genevieve, Mo., a former long-time resident and active civic leader, died at 9:42 a.m. Friday, Sept. 5, 1980, about 30 minutes after arriving at St. Elizabeth Medical Center.

He had been ill for the past month and was taken to the medical center from the home of a relative he was visiting here when his condition worsened.

Mr. Kelly was born in Granite City. He resided here almost his entire life until moving to Ste. Genevieve two years ago.

He was a former member of the Granite City Board of Fire and Police Commissioners and a former board member of the Granite City Steel Credit Union.

Mr. Kelly was a former city building inspector and served in the U.S. Army Combat Engineers from 1942 to 1945.

He was employed 33 years at Granite City Steel as a craneman, having retired in 1973.

He was a member of St. John United Church of Christ, Edwardsville Moose Lodge 1561 and the National Square Dance Organization of Ste. Genevieve.

Surviving are his wife, Mrs. Ada (Miller) Kelly; two daughters, Mrs. George "Mac" (Sandra) Burke of Edwardsville and Mrs. Dean (Barbara Ann) Kamm of Wilmington, Del.; one brother, Everett C. Kelly of Granite City; four sisters, Mrs. John (Velma) Farrance and Mrs. Doris Shaner, both of Granite City, Mrs. Robert (Betty) Cease of San Dimas, Calif., and Mrs. John (Opal) Rhode of St. Louis; and five grandchildren.

Funeral services will be held at 1 p.m. Tuesday, Sept. 9, at Bob Thomas Memorial Mortuary, 2205 Pontoon Road, with the Rev. Jim Mory officiating. Friends may call at the present time.

Burial will be in Lakeview Memorial Gardens, Belleville.

The family requests memorials to the Heart Fund.

Agnes Pickett

Mrs. Agnes N. (San Soucie) Pickett, 72, of 2112 Alton St., Madison, died at 7:30 a.m. today, Sept. 8, 1980, at St. Elizabeth Medical Center, where she had been a patient for two days.

Born in Old Mines, Mo., Mrs. Pickett had lived in Granite City from 1950 until she moved to Madison three years ago.

Mrs. Pickett was a member of St. Joseph Catholic Church.

Survivors include her husband, Joseph Pickett; four daughters, Mrs. Martha Lewis, Patterson, Mo., Mrs. Benjamin (Rosetta) White, Mrs. Ronald (Linda) Baker, Granite City, and Mrs. John (Ethel) Courtway, St. Louis; five sons, Everett, George and James Pickett, all of Granite City, Richard Pickett, St. Louis, and Walter Pickett, Steeleville, Mo.; two sisters, Mrs. Marion (Gladys) Dickerson, Arnold, Mo., Mrs. Gene (Ethel) Rulo, Cahokia; one brother, Sylvester San Soucie, Hopewell, Mo.; 36 grandchildren, 50 great-grandchildren and one great-great-grandchild.

Visitation after 2 p.m. Tuesday at Pieper Funeral Home, 1929 Cleveland Blvd., where funeral services will be held at 9 a.m. Wednesday, Sept. 10, thence to St. Joseph Roman Catholic Church, 2100 State St., for 9:30 a.m. mass. Burial will be in St. Jaochim Cemetery, Old Mines, Mo. Rosary at 7 p.m. Tuesday.

Mrs. Clayton Presley

Mrs. Clayton L. (Green) Presley, 60, of 620 Barkley St., Mitchell, died at 12:49 p.m. Saturday, Sept. 6, 1980, at St. Elizabeth Medical Center.

She had been ill two weeks and in the hospital for the same length of time.

Mrs. Presley served as treasurer of the Chouteau Township Senior Citizens and was an active member of the Mitchell Athletic Club.

She had resided here for 31 years and was a native of Lexington, Ala.

Mrs. Presley was a member of the First Baptist Church of Mitchell.

She leaves her husband, James E. Presley Sr.; one daughter, Mrs. David (June) Dunnavant of Mitchell; two sons, James E. Presley Jr. of Fort Knox, Ky., and Johnny F. Presley of Biloxi, Miss.; two brothers, Jesse L. Green of Imperial, Mo., and William D. Green of Loretto, Tenn.; a sister, Mrs. James (Irene) Stutts of New Orleans, La.; eight grandchildren and one great-grandchild.

A son, Stephen J. Presley, died April 3, 1949.

Funeral services will be held at 8 p.m. today, Sept. 8, at Mercer Mortuary Chapel, 1416 Niedringhaus Ave., with the Rev. W. J. Richardson officiating. Friends may call at the present time.

Her remains then will be taken to the Loretto (Tenn.) Memorial Chapel for services Wednesday, Sept. 10. Burial will be at a Loretto cemetery.

In lieu of flowers, the family requests memorials to the Chouteau Township Senior Citizens or the First Baptist Church in Mitchell.

Geraldine Seibold

Mrs. Geraldine H. (Fitzgerald) Seibold, 68, of 3113 Yale Drive, died at her home at 6 a.m. Sunday, Sept. 7, 1980.

She had been ill 10 years and was pronounced without signs of life at the residence by Madison County Deputy Coroner William Sternberg.

Mrs. Seibold had resided in Granite City for 35 years. She was born in St. Louis and had lived there until coming to this community.

She was a member of St. Bartholomew Episcopal Church and the Monday Duplicate Bridge Club.

Among the survivors are her husband, William H. Seibold; and a brother, Patrick Fitzgerald of Philadelphia, Pa.

Services will be held at 10 a.m. Tuesday, Sept. 9, at Davis Funeral Home Chapel, 21st Street and Cleveland Boulevard, with the Rev. Wilbur Lear officiating. Friends may call after 4 p.m. today.

Burial will be in Sunset Hill Cemetery, Edwardsville Township.

In lieu of flowers, the family requests memorials to the Cancer Fund, Heart Association or Hospice of Madison County.

Leslie Smith

Leslie J. Smith, 68, of 1632 Olive St., a retired steelworker, died at 9:57 p.m. Sunday, Sept. 7, 1980, at St. Elizabeth Medical Center, where he had been a patient for two weeks.

He was a native of Oklahoma and had resided in this area for 37 years.

Mr. Smith had worked as a coremaker for 30 years at General Steel Industries until he retired eight years ago.

He was a member of Bethesda Temple.

Survivors include his wife, Mrs. Wilma Smith; four daughters, Mrs. Harry (Connie Sue) Chronister, Mrs. Jim (Sharon Kaye) Stallions, Mrs. Sandra Ann Canter, all of Granite City, and Mrs. Harold (Karen Ruth) Wallace, Big Rock, Tenn.; five brothers, Lobrat Smith, Edgar Springs, Mo., Lemoine Smith, Granite City, Benny Smith, Arizona, Ralph Smith, Newburg, Mo., Laverne Smith, Salem, Mo.; two sisters, Mrs. Gladys Chrisco and Mrs. Gertrude Chrisco, both of Salem, Mo.; and eight grandchildren.

Visitation will be after 5 p.m. Tuesday at Davis Funeral Home, 21st Street and Cleveland Boulevard. Funeral services are pending.

Oliver 'Pat' Waters

Oliver "Pat" Waters, 71, of Fredrickstown, Mo., a native of Granite City, died at 1:20 a.m. Friday, Sept. 5, 1980, at St. Elizabeth Medical Center.

He had been ill five weeks and a hospital patient for two weeks.

Mr. Waters was born here and resided in Granite City almost his entire life, moving to Fredrickstown 15 years ago.

He retired in 1975 as superintendent of Sterling Aluminum Co. in St. Charles, Mo. He had been employed 31 years by the firm.

Mr. Waters was a member of St. Peter Evangelical United Church of Christ and the International Brotherhood of Machinists.

Surviving are his wife, Mrs. Gladys Waters; two stepsons, Jim Grote of Granite City and Tim Burns of Collinsville; two stepdaughters, Mrs. Darwin (Donna) Sherman of Memphis, Tenn., and Mrs. Jack (Betty) Jensen of California; two sisters, Mrs. E. O. (Irene) Wright of Granite City and Mrs. Lofton (Minette) Crow of Prescott, Ariz.; a brother, George Waters of Troy, Ill.; and several grandchildren and great-grandchildren.

Services were held at 1 p.m. today, Monday, Sept. 8, at Davis Funeral Home Chapel, 21st Street and Cleveland Boulevard.

Burial was in Sunset Hill Cemetery, Edwardsville Township.

Keith Winters

Keith B. Winters, 20, of 38 Del Rio Drive, died at 10 a.m. Friday, Sept. 5, 1980, at Scott Air Force Base Hospital, Belleville.

He had been ill the past 1½ years and was hospitalized only one day.

Mr. Winters was born and reared in Granite City. He had resided here his entire life.

He was employed for two years at Wright Electric Co.

Mr. Winters was of the Catholic faith.

He leaves his mother, Mrs. Kenneth (Anita) McKinney of Granite City; one brother, Walter Winters of Granite City; a sister, Miss Karen Winters of Aurora, Colo.; his paternal grandmother, Mrs. Helen "Nell" Winters of Granite City; and his maternal grandparents, Mr. and Mrs. Raymond (Marie) Huff of Hanes City, Fla.

His father, Alan Winters, preceded him in death.

Funeral mass was said at 9:30 a.m. today, Sept. 8, at St. Joseph Catholic Church. Burial was in Calvary Cemetery, Edwardsville Township.

Prayer services were held at 7 p.m. Sunday at Davis Funeral Home Chapel, 21st Street and Cleveland Boulevard.

WE'LL GIVE YOU
$5.00 or $10.00
"INSTANT CASH"

Plus . . . A Great Rate When You Open a Savings Certificate at State

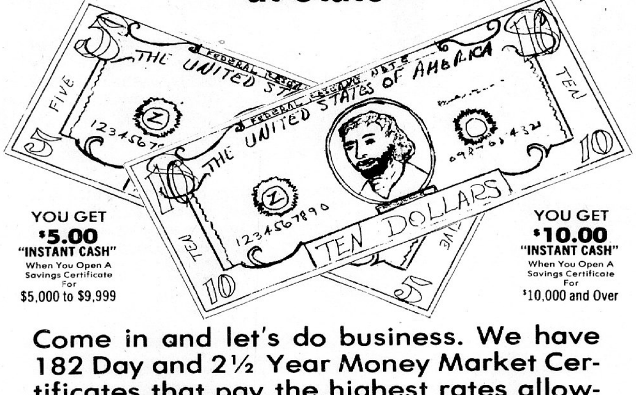

YOU GET
$5.00
"INSTANT CASH"
When You Open A Savings Certificate For
$5,000 to $9,999

YOU GET
$10.00
"INSTANT CASH"
When You Open A Savings Certificate For
$10,000 and Over

Come in and let's do business. We have 182 Day and 2½ Year Money Market Certificates that pay the highest rates allowed by law. Offer good through September 30, 1980. One gift per family, please.

Federal regulations require a substantial interest penalty for early certificate withdrawal.

STATE LOAN AND SAVINGS ASSOCIATION

Niedringhaus and Edison Ave.
Granite City, Ill.

FSLIC

Phone 876-7450

Births

Births recorded at St. Elizabeth Medical Center include:

GIRLS

Mr. and Mrs. Darrell Burroughs, Belleville, Sept. 4, Diana Lynn, six pounds, 11 ounces.

Mr. and Mrs. William Potts, 805 Lee St., Madison, Sept. 4, Carrie Kay, eight pounds, 11 ounces.

Mr. and Mrs. Bryan Garrison, 1051 Washington Ave., Madison, Sept. 5, Jessica Marie, seven pounds, 10 ounces.

Mr. and Mrs. Verlin S. Pulley, St. Louis, Sept. 6, Tanya Renee, seven pounds, 13 ounces.

BOYS

Mr. and Mrs. Michael Johns, 2031 Missouri Ave., Sept. 4, Michael Eugene II, nine pounds, one ounce.

Mr. and Mrs. Robert Carson Jr., 3047 Washington Ave., Sept. 6, Matthew Scot, nine pounds, one ounce.

CARNEGIE DIES

American philanthopist Andrew Carnegie died at the age of 84 years on Aug. 11, 1919.

Rain mars Fall Festival

What would have been the best-attended Mitchell Fall Festival ever was marred by rain and a power outage, which caused approximately 10,000 persons to be turned away, according to Harry Breckner, head of the Mitchell Athletic Club, sponsor of the annual festival.

Breckner said there was a good crowd on hand Friday night with about 5,000 persons enjoying the carnival rides, food stands and other activities.

Saturday, the River City Five was playing with a crowd estimated at 10,000 persons, but at 9 p.m., the power went out amidst a heavy rain and thunderstorm, just as the band started its second song, Breckner said. The festival was closed for the safety of the patrons, he added.

A beautiful day Sunday attracted approximately 7,500 persons and the band, Fanfare, attracted a good crowd.

Trophies for the winning MAC teams and individuals were presented during ceremonies yesterday at 1 p.m. on the festival grounds, in Mitchell, concluding the annual event.

Kelehans are guests at the White House

James E. Kelahan, president of United Steelworkers of America, 1400 Twentieth St., and his wife have recently returned from Washington, D.C., where they were guests of President and Mrs. Jimmy Carter at a White House picnic.

A concert on the south lawn of the White House was part of the afternoon. Labor leaders from throughout the United States were invited for the event, which was in honor of Labor Day.

Hospital Notes

Patients admitted to St. Elizabeth Medical Center, include:

Aug. 29—Eurba Cline, Granite City; William Snell and Felicia Watt, Madison.

Sept. 2—Vicky Rogers, Charles Norris, Tina Petrillo, Nathan Johnson, Bill Hertz, Barbara McGlown, Helen DeRuntz, Kathleen Moore, Patrick and Amy Long, Melissa Lane, Eric Pickle, Dianne Reagan, Roy Clements, Nelson Dunlap, all of Granite City; Candace Bell, Marion Guest, Judy Modrusic, all of Madison; Charlotte Plog, St. Louis.

Sept. 3—Michael Asperger and Janie Kemp, both of Madison; Arnold Arbogast, Granite City.

Sept. 4—Lloyd Davis, Leora Jones, John Cox Jr., Joyce Hughes, Marcella Cooper, Deborah Valencia, Brenda Skinner, all of Granite City; Bobby Parker, Venice; Ronald Groff, Madison.

Sept. 5—Thomas Boatman and Sharon Lence, both of Granite City; James Shumate, Madison; Martina Bishop, East St. Louis.

UNDERCOATING—
RALPH'S TEXACO
22nd & MADISON AVE.

MONUMENTS and MARKERS
New Gleaming Stock Work Arriving Constantly
OPEN SUNDAY
COCAGNE
Monument Works
1711 State St. 876-0426

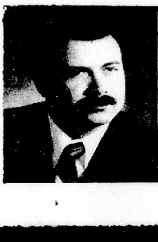

Irwin Chapel
FOR FUNERALS
"thoughtfulness, always"

Mercer Mortuary
PHONE 876-4321

Thomas Mortuary
PHONE 931-2121

VIRGINIA LANDWEHRMIER
Visitation Was Saturday
Funeral Today 1 p.m.
St. Peter's Lutheran Church
Caseyville, Ill.
Interment
Mt. Hope Cemetery
Belleville, Ill.

CLAYTON PRESLEY
Visitation Was Sunday
Services Today 8 p.m.
Mercer Chapel
Interment
Loretto Cemetery
Loretto, Tenn.

ROBERT KELLY
Visitation Was Sunday
Funeral Tuesday 1 p.m.
Thomas Chapel
Interment
Lakeview Memorial Cemetery
Belleville, Ill.

GRATEFUL APPRECIATION. Drew Karandjeff, left, executive vice-president of the Granite City (Trust) Bank, accepts a framed resolution from Granite City Park Board President George Sykes during the regular meeting of the board of commissioners. The resolution was presented to the bank in appreciation for its part in financing half of the Fourth of July fireworks display at Wilson Park.

(Photo by Dave Nolan)

'80 Fair for senior citizens

Southern Illinois Univesity at Edwardsville is planning to "roll out the red carpet" for area senior citizens on Sept. 19 when the 1980 Senior Citizens Fair will be held.

On tap this year will be a wide variety of exhibits, displays, entertainment and informational wokshops, according to Mary Lou Brown (692-2686), coordinator in the Office of Student Activities.

Activities are scheduled in the University Center from 9 a.m. until 3 p.m., with a coffee reception in Goshen Lounge officially opening the fair's festivities.

In other years, there have been as many as 2,000 older Americans attending the event, and this year's attendence is expected to be about the same.

SIUE President Earl Lazerson will welcome the senior citizens to the university at a general assembly at 10 a.m. in Meridian Ballroom. Peg R. Blaser, director of the Illinois Department of Aging, will be the keynote speaker.

Following the reception and assembly, entertainment and presentations by area senior citizens groups will continue in Goshen Lounge until 3 p.m. These activities will include the performance of kitchen bands, chorus groups, and plays.

A pottery demonstration and exhibits of arts and crafts will be set up at different points inside the Center where the seniors can display their own wares or enjoy the work of others.

Information tables dealing with social services available to the elderly will be open throughout the day on the first floor of the building.

Mini-workshops—sharing informtion on such topics as street crime, residential burglary, inflation, and other issues that trouble older people—are scheduled on the second floor of the building during the afternoon session.

Hearing tests, provided by the SIUE Speech and Hearing Center, will be conducted on a walk-in basis from 9 a.m. until 1 p.m. in Room 2120 of the John S. Rendleman Building.

Glaucoma screenings will be conducted by the St. Louis Eye Foundation and the Edwardsvill Lions in a mobile van which will be prked outside the north entrance to the University Center.

Aftenoon activities will include dancing in Meridian Ballroom from 1 until 3 p.m. Music will be provided by the Frank Cherry Orchestra.

Several meal options will be available for those spending the day at the fair.

A chicken and dumpling special which may be purchased in the Upper Deck Restaurant will require making advance reservations. A sit-down meal, the chicken and dumpling special will be served at either 11 a.m. or 12:30 p.m.

The menu includes chicken and dumplings, gelatin salad, green beans, fruit cobbler, roll and butter, and beverage for $3.

Box lunches, which include cold fried chicken, slaw, fruit, roll and butter, and beverage, will be available for $2.50. This special will be served in the Indian Rooms located on the lower level of the University Center. Tickets for this special must also be purchased in advance.

For those not making arrangements in advance, food will also be available in the Sub-Meridian Dock area and in the cafeteria. The Dock special includes meat loat, noodles with gravy, green bean, roll and butter, a fruit cobbler and beverage for $3. Sevvice will begin at 10:30 a.m.

The University Center cafeteria will be open for business as usual, with luncheon service beginning at 10:30 a.m.

Deadline for luncheon arrangements is Sept. 12.

AAA Maintenance—
Carpet Cleaning—
Call 931-0420

JUST OPENED

INDIVIDUAL PSYCHOTHERAPY
MARRIAGE AND
FAMILY COUNSELING

THOMAS P. NIEBUR, M.S.
CLINICAL MEMBER A.A.M.F.T.
SLIDING SCALE FEES

2550 WASHINGTON AVE.
GRANITE CITY
876-7988
HOURS BY APPOINTMENT

USE WANT ADS

Photo class this week

The Tri-City Area YMCA as announced that it is ffering an eight-week hotography class, beginning Thursday. The class 'ill meet on Thursday venings from 7 to 10.

Augusta Birckhead will each the class, which is esigned to teach all about ameras and the darkroom. he will offer specific instruction in picture-taking echniques and composition, nd in film processing and rinting.

Registration for the class ow open at the Y, 2001 dison Ave., 876-7200. The ost for Y members is $15 nd $20 for non-members.

REPORTS BREAK-IN

Jerry Yeager, 2035 Beckwith Ave., Madison, reported that a burglar had entered rental property he owns at 1641 Fourth St., Madison, through a side window. A list of missing property is being compiled, he said.

The **KEY** To All Your **REAL ESTATE** and **INSURANCE** Needs!
REALTOR
KAEGEL
MLS
2721 Madison Ave.
452-1125

"New in town, can't find that special address, business location, or just want to get around better? Take heart, your problems are over. The new 1980 maps of the area are available at the following merchant and business locations.

WGNU Radio
Granite City, IL
Granite City Press-Record
Granite City, IL
P. T. Auto Salvage
Granite City, IL
Ellsworth Concrete
Granite City, IL
Midwest Motel
Mitchell, IL
Kinder Insurance Agency
Granite City, IL
Kaegel Real Estate Insurance
Granite City, IL
Taylor Lock & Key
Granite City, IL
Quad-City Roofing
Madison, IL
Kendall Appliance
Granite City, IL
P & S Tire Co.
Granite City, IL
Jack's Auto Repair
Madison, IL
First Assembly of God Church
Granite City, IL
A-1 Auto Body
Granite City, IL
Economy Heating & A/C
E. St. Louis, IL
Ace Pressure Seal
E. St. Louis, IL
R & R Carpet
Granite City, IL
Nelson Trucking
Granite City, IL
Northtown Rentals
Granite City, IL
Big G Disposal
Granite City, IL
Northtown Rentals
Granite City, IL
Ray Stephen's Custom
Granite City, IL
John Boushard Home Remodeling
Granite City, IL

Stop by and pick up your free map and get acquainted with the merchants in your area.

Announcing the Opening of First Bank's Remote Banking Facility in Bellemore Village Shopping Center!

Mattie Pope
Asst. Cashier, First Granite City National Bank
Manager, First Bank Bellemore Facility

At First Bank we have maintained a long-standing commitment to providing the best in **people-to-people** banking services.

The primary purpose of our new Bellemore Village facility is to bring **personalized** First Bank services even closer to you.

We have staffed our new facility with experienced people—5 lobby tellers, 4 auto bank tellers, 3 new accounts personnel, and an experienced facility manager. **People** who can assist you with your transactions. **People** you know and trust who can answer your questions and offer sound suggestions. **People** who will brighten your day with a smile and a cheerful greeting, and who will let you know you are sincerely appreciated as a customer by saying, "Thank You".

Stop by and see us... we will be happy to show you around our new facility!

We're Easy to Find!

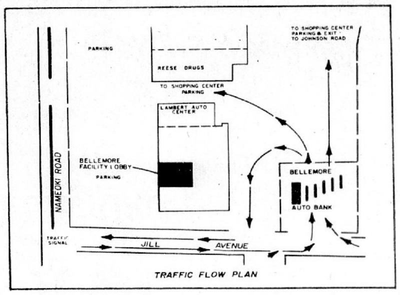

Convenient Banking Hours!

BANKING HOURS • BELLEMORE FACILITY

	Lobby	Auto Bank
Mon. thru Wed.	9:00 to 2:00	9:00 to 6:00
Thursday	9:00 to 2:00	8:00 to 6:00
Friday	9:00 to 1:00 3:45 to 7:00	9:00 to 7:00
Saturday	9:00 to 12:00 N	9:00 to 12:00 N

All facilities closed Sundays and posted holidays.

FIRST GRANITE CITY NATIONAL BANK

MEMBER FDIC

First Granite City National Bank.

"...where people make the difference."

Main Bank: 1960 Edison • 451-5400
Remote Facility: Bellemore Village Shopping Center • 451-5490

Handbooks for Venice families

Handbooks and special information sheets for the Venice High and Grade Schools will be personally delivered to the homes of students in grades 7-12 by supportive services staff members.

Mrs. Althea Cross, director of Title VI Project MICRO in the Venice district, said the purpose of the visits is to provide an opportunity for staff members to inform parents about services offered by the team members, as well as to explain the rules and regulations of the schools.

Goals of the program are to enrich the knowledge of the target students about the world of work, enhance their self-concept, and improve their daily attendance.

Team members are Mrs. Georgia Falwell and Mrs. Grattena Ponce, counselors; Mrs. Linda Cottrell, human relations specialist; Mrs. Rogera Mefford, home and school coordinator; and Mesdames Connie Davis, Charlotte Dilday, Joyce Odom and Beatrice Wigfall, parent para-professionals and teacher aides.

The team is funded under a grant by the federal govenment through Title VI of the Educational Amendments of 1978.

The essence of the law was to grant federal aid to school districts eliminating, reducing or preventing minority group isolation and promoting integration.

The Title I and Title VII Districtwide Advisory Council of Venice Community Unit District 3 will meet next Wednesday, Sept. 10, at 1:15 p.m. in the school library, according to Mrs. Dilday, chairman.

Discussion at the meeting will center around final summary reports for the Basic and Pilot Projects for 1979-80. Ideas will be considered for future proposals.

Orientation meetings will be held for this area in Chicago on Sept. 22, she noted.

The next monthly meeting will be held on Oct. 15 at 10 a.m., at which time election of officers will be held for 1980-81.

Homestead exemption expanded

Governor James R. Thompson approved legislation Thursday to extend homestead property tax exemption benefits to a special category of taxpayers omitted from the law previously.

Those now eligible for the $3,000 exemption from real state tax assessment growth will include those who lease their dwelling and who also pay taxes under their lease but who do not own the land on which the dwelling stands.

"This legislation will clarify the law for local assessors," Thompson said, "who have had some trouble in the past in understanding the intent of the homestead exemption.

"It was the intent of the homestead exemption to provide property tax relief for the taxpayer, whether the land on which the dwelling stands is owned by the taxpayer or not."

Existing provisions in the law already contain an identical homestead exemption provision relating to leaseholders who are senior citizens. This will make the state policy on homestead exemptions consistent for all leased property.

In other actions, the governor:

—Approved House Pill 3403, which designates the Institute of Natural Resources as the state agency assigned to act as a clearing house for conducting research and informing the public about alcohol fuel technology.

—Approved Senate Bill 1979, giving the Illinois Environmental Protection Agency and the Pollution Control Board clear authority to issue pre-construction permits for new facilities, as they are required to do under the 1977 federal Clean Air Act.

—Signed House Bill 2941, which permits the use of special blood tests (including Human Leucocyte and Antigen tests) in court paternity suits to determine whether the man be included or excluded as the parent.

—Approved Senate Bill 1844, which temporarily increases the ceiling on new car installment loans as an encouragement for lending institutions to make more money available for car loans, effective Thursday.

The legislation increases installment purchase rates until Dec. 31, 1981, as follows: From $8 on each $100 borrowed to $12 per $100 on new cars; from $11 per $100 to $13 per $100 for cars up to two years old. After 1981, the maximum rates return to their original levels.

Burglaries at adjacent homes

Burglaries apparently occurring in late August at adjacent homes were reported to police Thursday evening.

Items missing from the home of Silver Pigg Sr., 2440 Ohio Ave., are valued at more than $1,730 and include two rings worth $400 and $300, three socket sets worth a total of $350, a $59 soldering set, a $50 eight-track take player with two speakers, a $45 portable radio and frozen raccoon, deer, rabbit and squirrel meat worth $300.

Also taken from that residence were a $75 silver bracelet with silver charms, six necklaces valued at a total of $30, a $20 torque wrench, a cigarette lighter, two cameras and two watches.

From the Pigg mobile camper, the burglar took $100 worth of 8 mm, .30 caliber, shotgun and .22 caliber ammunition and a rifle of unknown value. The intruder broke windows to gain entry to the camper and home.

A broken window also was discovered at the Elizabeth Schertz home, 2438 Ohio Ave., where missing articles totaling $178 value include a dime worth $75, a $39 cart, a $25 lantern, earrings worth $9, luncheon meat and bread valued at $6, a harmonica, a $4 pin, trousers and a hunting knife with a leather sheath.

Police locate burglary loot

Alert police work at 3 a.m. Friday is credited with recovering the loot from two burglaries occurring a few minutes earlier.

Officers at W. 25th Street and Illinois Avenue located a 10-speed bicycle that had been stolen from the storage shed of Wilson Rudd, 2301 Ohio Ave., and an auto stereo, power booster, car radio, fishing rod, camp stove and canvas tent that had been taken from the parked auto of Wallace Smith, 2449 Illinois.

Still missing are three $20 fishing reels stolen from the car.

Two youths earlier ran from the vicinity. They apparently cut a padlock off the shed's door and broke into the auto.

TWO CHARGES FILED

Police filed charges of aggravated assault and disorderly conduct against James M. Schumate, 24, of 2047 Alton Ave., Madison, at 3205 Kirkpatrick Homes at 10:50 p.m. Thursday. He is alleged to have inflicted wrist cuts on himself with a knife there after threatening officers, and to have used a jail blanket in attempting to hang himself after being placed in a cell. Following medical treatment, he was returned to the jail.

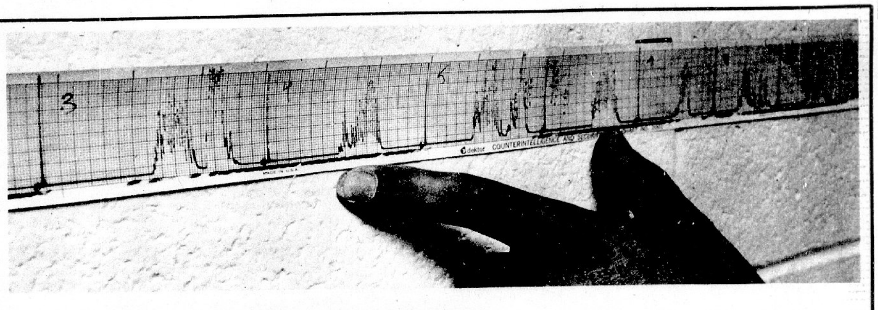

Voice analyzer new police tool

(Continued from Page 1)

fessions. "I took the test because I thought I could beat the machine," one man said after the machine beat him. Officers pointed out the lies in his answers to test questions and the man finally admitted he had filed a false police report.

The man said his car had been stolen and wrecked. Later, after a tangle with the PSE, the man admitted he had loaned the car to his brother, who had wrecked it. He was charged with disorderly conduct for filing a false police report, pleaded guilty and paid a fine, Eck recalled.

In rape cases where an arrest is anticipated, the victim used to be asked to submit to a lie detector test if she wished to prosecute. Now, a relaxed interview before the PSE will indicate whether a rape actually occurred, saving a great deal of investigating time. Several young women who have reported rapes have admitted after a PSE test that they were not raped, Eck said.

There are no "surprises" when taking a PSE test, he noted. The subject taking the test relaxes, in a chair, can have coffee and cigarettes, and answers pre-prepared questions into a microphone.

The questions to be asked are shown to the person in advance and he is asked if there are any questions he does not wish to be asked. Only the questions approved by the person taking the test are asked, Eck said.

Later, the answer to each question is analyzed by the PSE and the trained eyes of Eck and Astorian are used to analyze the graphs.

Questions are a mixture of relevant and irrelevant, to show how a person reacts to different questions. One may be, "Do you ever drink water." Another is, "Do you occasionally watch television.

The person taking the test is asked to answer one question with a lie. From the irrelevant questions, voice patters are recorded which are used to compare the answers to the relevant questions, Eck explained.

Then comes the "sky" questions. A series of three pertinant questions about the investigation. The three questions deal with whether the person suspects someone of committing the crime, whether the person has knowledge of who committed the crime, and then whether "you" committed the crime in question.

"Suspect, knowledge and you, those are the three sky questions which tell most of the tail. You get your main answers from those, as well as a few others. Then you follow with an irrelevant question, such as, 'Am I sitting down?" the detective said.

If the graph of the answer to the last question compares well with the answers to the control questions, it indicates the machine still is working properly and was working properly when the three sky questions were asked, he added.

The machine can analyze more than just yes and no questions. Stress can be found in voice patterns during speech. This reporter said, "I did not speed on my way to work this morning," knowing full well that I did exceed the speed limit by five miles-per-hour.

The graph from the machine showed stress, particularly when the work "not" was said. "I would concluded that you did speed on your way to work this morning," Eck said, not knowing whether this reporter told the truth or a lie.

The machines have been in existence for about 10 years, but are only recently gaining credibility. A PSE operator during the Watergate scandle studied answers given by former Presiden Richard Nixon, denying that some of his top aides were involved in the Watergate break-in. The operator said his study showed that Nixon knew that several of his aides were involved, and the operator was able to names which aides. All later were indicted.

Granite City is the only area police department which has a PSE, which leads to many requests for the local department to use it on cases for other police departments.

"We will help, when we can, but only on homicides or very serious cases. We have helped other Madison County departments with the machine and some in St. Clair County, but we do not want to tie up a man full-time working on cases for other cities," Astorian said.

Granite City has had its PSC since March, 1968, when the Granite City Rotary Club, then headed by Don Schaffner, voted to purchase the $4,400 machine for the police. Three members voted against the purchase at that time, but the motion was approved.

Now PSC machines cost $5,250 and the manufacturers are selling them as rapidly as they can be assembled, Eck said.

If you do submit to a PSC test, are your charts going to be read by a qualified operator?, we asked. Astorian and Eck are graduates of the Dektor Counter Intelligence and Security, Inc., school for use of the machine and Eck is a member of the International Polygraph and Stress Analysis Association.

If you don't believe they are good, try filing a false police report. One young man found out that is not a good idea, because, "You can't beat the machine."

PHOTOS: Above, Detective Tony Eck's fingers point out the differences in response patterns between relevant questions, numbers four and six, and irrelevant questions, numbers three, five and seven, as he studies the chart from an interview with a suspect on the stress analyzer. Below, Eck, left, and Chief of Detectives Capt. Robert Astorian, demonstrate how the psychological stress evaluator operates. The person being interviewed sits in the chair at right and answers questions into the microphone in front of Astorian. The machine then converts the stress in the inaudible portion of the voice into patterns seen in the top photo. *(Press-Record Photos by Gary Schneider)*

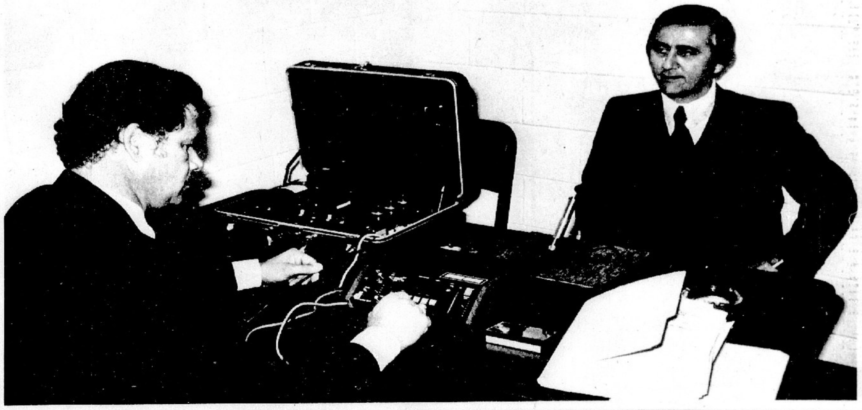

Autumn fanfare of values!
at The Boutique II by H.G.
Several Select Groups Of
NEW FALL CO-ORDINATES
☆ Jack Winter ☆ Joyce ☆ Panther ☆ Country Suburbans
And All New Fall "Missy" SWEATERS 20% Off
25% Off TO "CLUB 10" MEMBERS AND MEMBERS WHO JOIN DURING THIS SALE!
SALE ENDS SATURDAY, SEPT. 13TH
The Boutique II by H.G.
Shoppers Charge
master charge
VISA
1312 19th Street
Open Friday Evenings 'til 8 P.M.
Phone 876-7644

Dentures You Can Afford
$175.00 UPPER OR LOWER SET
$325.00 Complete Set Uppers/Lowers
Plastic removable partial dentures $175
Metal Cast frame work at comparable low prices.
General Dentistry for the entire family.
DENTURE REPAIR & RELINE - 1-DAY SERVICE
Dental Insurance Cases Welcome
NOW 5 CONVENIENT LOCATIONS:
BELLEVILLE, ILLINOIS 7707 West Main 397-1171
NASHVILLE, ILLINOIS 301 East St. Louis St. 327-4315
CAHOKIA, ILLINOIS 1407 Camp Jackson Rd. (Rt. 157) 337-4653
WATERLOO, ILLINOIS 107 West 3rd Street 939-3477
COLLINSVILLE, ILLINOIS 9500 Collinsville Rd. (Next to Sav-Mart) 345-8333 or 345-8010
Dr. Richard Cahnovsky, Dr. Larry Lowe, Dr. R.W. Dillow, Dr. Thomas Ford, and Dr. Steve Schwartz

Urban League annual dinner

The Madison County Urban League will hold its 1980 Annual Report Dinner Thursday, Sept. 18, at 6 p.m. in the Stratford Motor Hotel Skyroom.

The guest speaker will be Edward Welch, attorney of Edwardsville. Welch has been active in Madison County Community activities and is nationally known for his legal work in the area of minority involvement in the world-of-work. He is co-chairman of the Alton area ad hoc committee for black participation in the voting process. He will, speak on the Urban League Theme: "Mobilizing for the Challenges of the 80's" with emphasis on economic, political and cultural "Challenges" for minorities.

Reports from the executive director of MCUL, Willie F. Walker, and from members of the executive board will be given. Walker and George Dickerson, board chairman will present honors to firms that have participated in the Summer Youth Project in which young high school students worked during the summer.

Two young high school students, who will be freshmen in college this fall, will be presented certificates from the National Urban League. These honors go to Miss Michele Killion and Bruce Celiz Hagen, both former Alton High School students. The youths successfully submitted essays to NUL on the subject "The meaning of Educational and Employment Opportunities to a Minority American." The essays are now a part of the Illinois State contest.

An 11-year-old soprano from Madison will sing. She is Ginger Booker, daughter of Mrs. Bobbie Booker and a music student at the Clayton Academy of Music. Ginger has received several competitive awards in national contests and has appeared at SIUE. She is a student of Kathy Perkins, voice and piano instructor of Granite City.

The social hour will begin at 6 p.m. and dinner will be served promptly at 6:20. Donations are $12. The public is invited.

UNDERCOATING—
RALPH'S TEXACO
22nd & MADISON AVE.

'Women Involved Day' Oct. 25

Jane McCarey of Chicago, past president of the National Federation of Business and Professional Women, will be the keynote speaker for "Women Involved Day," scheduled Saturday, Oct. 25, at the Granite City Township Building, 2060 Delmar Ave.

The "Women Involved" program will be sponsored here for the third year by the Granite City Business and Professional Women's Club.

The program is geared to the special interests and problems encountered by women and girls in all walks of life, according to Ollie Derr, BPW president-elect and general chairman.

Telephone numbers where reservations will be accepted shortly will be announced, she said.

The day-long event will feature a panel discussion, focusing on "Family Crisis of 1980," workshops, a buffet luncheon and information booths supervised by qualified people from various educational, health and service organizations and agencies.

Among those who have accepted invitations to appear on the panel are: Sandy Johnson, Child Abuse Center; Judy McNealy, Rape Crisis Center; Rosemary Lindner, Hospice; Sue Gasparovic, Alpha House; Phyllis Whitehead, Mental Health Program; and Yvonne Simmons, Special Women Project (Alcohol Abuse).

Sally Jo Burton of Collinsville will serve as panel moderator, Mrs. Derr said.

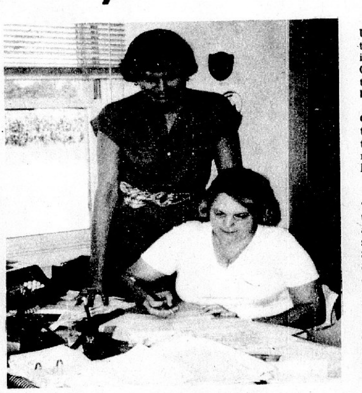

REVIEWING PROGRAM for the Granite City Business and Professional Women's third annual "Women Involved Day," scheduled Saturday, Oct. 25, at the Granite City Township Building are Ollie Derr, BPW president-elect and project chairman, seated, and Charlotte Hilla, a member of the planning committee. All area women and girls are invited to take part.

It was a bad summer for young people's jobs

The job situation for young people was considerably worse this summer than last, the Bureau of Labor Statistics has confirmed.

The number of 16-21 year-olds with jobs declined by 700,000 from July 1979 to July 1980, and the number of unemployed youths was 520,000 higher than last year.

As a result, the youth unemployment rate was up over the year from 13.4 to 16.4 percent (not seasonally adjusted), the highest July rate since 1975. The rise in unemployment occurred in about th same proportion among black and white youths.

Each summer, the 16-to-21 year-old labor force expands sharply, as large numbers enter the job market in search of summer jobs—and as high school and college graduates, many of whom were nonparticipants in the labor force while attending school, take or look for permanent jobs.

Between April and July 1980, the youth labor force increased by 3.9 million, slightly above last year's summertime expansion but in line with the increases of other recent summers.

An April-July labor force increase of 3.6 million was anticipated in earlier BLS projections.

Over the same time span, there was also a two million reduction in the number of youths who either held or were seeking part-time jobs, as many converted from part-time to full-time status for the summer.

The youth labor force of 18.1 million was 180,000 below the level of July 1979 and 300,000 below the record level of July 1978. Part of the reason for these declines stems from reductions in the youth population.

In addition, their civilian labor force participation rate, at 74.2 percent, was down for the second year in a row.

The decline in participation this year was entirely among white males; the rate for white females was about unchanged, while the rates for black males and females were both up over the year.

Youth employment was down 700,000 over the year to a level of 15.1 million, its lowest point since July 1977.

The sharp drop in employment, which greatly outweighed the moderate decline in the youth population, also resulted in a marked fall in the employment-population ratio—the proportion of their noninstitutional population that is employed.

At 60.3 percent, this ratio was down from last summer's record high of 62.8 percent. Both the white and black ratios fell over the year; that for white youth, however, continued to be 25 points higher than the corresponding black ratio.

The over-the-year decline in youth employment occurred almost entirely among private wage and salary workers in goods-producing industries, especially in construction and manufacturing.

In terms of occupations, the decline was centered among blue-collar workers. White-collar employment edged down slightly, while the number of service workers rose over the year.

The number of unemployed 16-21 year-olds was three million in July 1980, an increase of 520,000 from July 1979. The youth unemployment rate of 16.4 percent was at its highest point since July 1975, when it was 18.3 percent.

A substantial part of the July 1979-80 increase in the number of unemployed youth took place among males (375,000). The number of unemployed white youths rose 390,000 over the year, with three-fourths of the increase occurring among males. The unemployment rate for white youths rose from 11.4 to 14.0 percent.

Unemployment among black youths increased by 130,000, and their unemployment rate rose five percentage points to 33 percent. Unlike white youths, the over-the-year increase for blacks was shared about equally among males and females.

The ratio of black to white jobless rates continued to be in excess of 2 to 1.

Construction, engineering scholarships

Scholarships are currently available to students pursuing a career in construction or civil engineering. Available through the Associated General Contractors of America (AGC), the grants are for high school seniors; college freshmen, sophomores and juniors; or college seniors planning to enroll in a full-time master's level construction program.

Winners of the annual competition may be eligible for up to $6,000 over a four-year period of undegraduate study or up to $4,000 in assistance for the duration of their master's level study.

Applicants are selected on the basis of demonstrated interest in a construction industry career, academic performance, extracurricular activities and financial need. Each finalist is interviewed by an AGC contractor in his or her area.

Applications for both the undegraduate and master's programs are available now from the national office of the Associated General Contractors of America, 1957 E St., N.W., Washington, D.C. 20006. Locally, applications may be picked up at the Southern Illinois Builders Association, 7623 W. Main St., Belleville. The deadline for receipt of completed applications and recommendations is Dec. 1, 1980.

The AGC Education and Research Foundation, responsible for the scholarships, is a non-profit organization dedicated to upgrading the science of construction.

Programs include industry research and construction education activities from junior high school through the university level as well as continuing education programs for members of the industry.

The scholarship program was originated in 1970 and has allocated more than $450,000 to 215 students who have been or are currently enrolled at 74 colleges throughout the U.S. The Foundation has also provided more than $400,000 for research and educational studies of benefit to the construction industry.

Graduates from police academy

Robert Lee Chinn II, a former resident of Granite City, has graduated from the Las Vegas Metropolitan Police Academy after completing 12 weeks of training.

Chinn was among a graduating class of 37 persons, the largest group ever to graduate from the academy. The graduation ceremonies were held Aug. 22.

Chinn said there were more than 900 applicants to enter the academy and only 49 were accepted. Twelve persons left during the training period.

The new officer is a 1976 graduate of Granite City High School South and attended Law Enforcement courses at Belleville Area College.

He and his wife, the former Teri Meagher of Granite City, were married here May 9 and Chinn was notified of his acceptance at the academy the following day.

The Las Vegas Metropolitan Police Department serves all of Clark County, Nev., including Las Vegas, North Las Vegas and Henderson.

The officer is the son of Josephine Chinn and Robert Chinn, both of Granite City.

His wife's parents are Mr. and Mrs. Carl Smick of Granite City.

ROBERT CHINN II

AWARD TO BROOKS

John E. Brooks, district manager in Granite City for the Franklin Life Insurance Co., Springfield, has been named to membership in Franklin's $100,000 Plus Club, based on personal sales for the month which provided his clients with more than $100,000 in permanent life insurance protection.

EXPERT APPRAISING
MORRISS REALTY CO.
876-4400

Public talk by Andrew Young

Andrew J. Young Jr., 48, former U.S. ambassador to the United Nations, will speak at 1 p.m. Wednesday, Sept. 10, in Graham Chapel at Washington University.

His address, which is free and open to the public, will be on "American Foreign Policy." A clergyman, civil rights leader and former congressman, he served as ambassador from 1977 to 1979 in President Carter's administration.

Young served in the U.S. House beginning in 1972 as a representative from Georgia. He was the first black congressman from Georgia in 101 years.

Young was a pastor in Thomasville, Ga., from 1955 to 1957. He was associate director of the department of youth work for the National Council of Churches from 1957 to 1961, and an administrator of the Christian educational program, United Church of Christ, from 1961 to 1964. He also served as a staff member to the Southern Leadership Conference from 1961 to 1970 and was a close associate of the late Dr. Martin Luther King Jr.

THE FABRIC STORE
Come See This Area's
Largest Velour Selection
ROBE VELOURS
Values to 5.99 .... As low as 2.88
PLUSH COTTON VELOURS
Values to 12.00 .... As low as 6.88
PANNE VELOURS
Values to 11.00 .... 6.99
DRESS VELOURS
Values to 10.00 .... 7.99
BRIDAL FABRICS
Complete Line of Accessories
VEILS in Stock & Made To Order
UPHOLSTERY-VINYL
DRAPERY — COVERINGS
All At Close Out Prices
Open Until 9:00 P.M. Every Night and Sunday Afternoons (Except St. Louis)
THE FABRIC STORE
122 LINCOLN HWY., FAIRVIEW HGTS. 632-8658
NAMEOKI VILLAGE SHOPPING CENTER, GRANITE CITY 451-7775
MONTCLAIRE SHOPPING CENTER, EDWARDSVILLE 656-9599
WARSON VILLAGE, ST. LOUIS 781-1025
ALTON (Across from Alton Square) 465-3900

Auditor is pursuing oversight of agency

By CARYL CARSTEN

SPRINGFIELD, Ill. — U.S. courts may become a tool for moving the so-far immovable state Supreme Court on the issue of legislative oversight of funds spent by agencies created it.

Auditor General Robert Cronson is preparing to intervene in a case in U.S. District Court in Chicago that might provide the vehicle to help resolve the controversy.

The case specifically involves only the standing of the Attorney Registration and Disciplinary Commission, created by the Illinois Supreme Court, with the U.S. Social Security System. The Social Security Administration wants to suspend the agency's participation in the program, arguing that the commission is improperly categorized as an agency separate and distinct from the rest of the state government.

The commission has filed suit to block the suspension.

However, the social security case also may help answer a basic question in a nearly 3-year-old controversy between the court and Cronson: Is the Attorney Registration and Disciplinary Commission an agency of state government?

The case also has led to a charge that the commission has distorted a previous attorney general's opinion.

The commission was created by the Supreme Court to deal with registration of attorneys practicing in Illinois, with investigation of charges made against them and with other disciplinary matters. Attorneys pay fees to the commission, and those fees support its activities.

Cronson has been fighting for the right to audit the commission's books since 1977.

But the court contends the funds spent by the commission are not state funds. It says allowing Cronson to audit the commission's books would be contrary to the doctrine of the separation of the judicial and legislative branches.

Instead, the commission's books are audited by accountants employed by the courts.

The Social Security Administration placed the commission's employees under Social Security in 1976, accepting it as an "instrumentality" of the state — an agency created by, but separate from, state government — according to commission spokesman, John Oswald.

However, in February of this year, the Social Security Administration informed the commission it no longer had any standing as a separate agency and its participation in the Social Security program would be cancelled. The Supreme Court was found to be the employer of the commission staff and, therefore, the commission's employees were determined to be part of the general state social security program.

The commission's suit alleges the decision by the Social Security Administration is arbitrary and at odds with its earlier actions in accepting payments by the Commission.

If the federal court finds that the commission is a part of state government, the agency would be subject to the auditing process like any other state agency, Cronson said.

"I would hope, at that point, the Supreme Court and everybody else ... would abide by that," Cronson said. However, he added that he does not expect the federal court to get into the specific problem of the commission's relationship to state government except as it applies to social security coverage.

"I don't think anybody ... can say they (the commission's funds) are not public funds," Cronson said.

One potential solution to his problem, bringing suit in state court against the commission, has a fatal drawback — the appeal of any decision made in such a suit eventually would land back before the state Supreme Court, Cronson notes. That's one reason he hopes the federal suit will clear the air.

Cronson takes heart from a 1974 attorney general's opinion that he feels supports his position — but the commission also has cited that opinion in its behalf.

That opinion, again, was in connection with allowing commission employees to enter the social security system under the state law that allows state government employees and employees of independent agencies created by the law to be included in the system.

The conclusion reached in the opinion, never tested in court, was that the commission is not an agency independent of state government, but rather "an agency of the judicial branch" of the state of Illinois.

The opinion also said that, while the court may hire employees and otherwise act to carry out its functions, "it does not enjoy the legislative power reposed by the people in the General Assembly to create by law" and cannot create agencies "legally separate and distinct from the state of Illinois."

Cronson believes the opinion upholds his stand that the commission and the closely related Board of Law Examiners are state agencies, whose spending of state money must be audited by his office.

However, the Attorney Registration and Disciplinary Commission takes the opposite view.

In its 1979 annual report, the commission said:

"The Illinois attorney general determined that employees of the commission are not state employees, and, therefore, not eligible to participate in the state employee retirement system (which includes participation in the federal Social Security program)."

The attorney general's office has not enlarged upon its ruling.

However, one former researcher and opinion writer for the attorney general's office agrees, with Cronson, that the opinion does not say commission employees are not state employees.

"I sincerely hope that the distortion of judicial powers in the state of Illinois will be set straight in that case," the ex-researcher told Carl Rolewick, assistant administrator of the commission, in a recent letter.

During the spring legislative session, the General Assembly appropriated funds for the commission and the Board of Law Examiners and Gov. James R. Thompson approved the appropriations. Those actions implicitly support Cronson's position.

However, Chief Supreme Court Judge Joseph Goldenhersh stands by his contention that the fees paid to the two agencies are not public funds and are not open to audit by the auditor general.

Workshop on rape Sept. 13

The Rape and Sexual Abuse Center at Southern Illinois University at Edwardsville will sponsor an informative workshop on rape, Saturday, Sept. 13.

The workshop will be held in the multi-purpose room of the Tower Lake Commons Building from 10 until 2 p.m. The meeting is free, and the public is invited to attend.

The center is in need of supportive volunteers who are willing to work with victims of rape and sexual abuse or in the education of the public in matters relating to rape and abuse.

Additional informtion may be obtained by contacting Pam Klein at (618) 692-2197.

Browse-A-Bit
Books & News
Located in Mini-Mall Across from K-Mart
20% OFF ON DICTIONARIES SEPT. 4 TO SEPT. 19
THE COMPLETE FUNK & WAGNALLS AND WEBSTERS DICTIONARIES
HOURS: MON.-THURS. 8 to 7,
FRI. 10 to 8, SAT. 10 to 6

★ ★ LEES CARPETS ★ ★
PEOPLE'S CHOICE
SALE

SAVE 15% to 25%
ON LEES CARPETS
Right now you can save 15 to 25% on the best of the best. Lees Carpets are the People's Choice. And the choice of the Lees line is on sale. Save on plushes, twists and multi-levels. Save on the newest colors and styles. And save big. Because Lees has reduced our prices. So come in now and enjoy the quality, the styles and the savings you want on the carpet America says is the people's choice.
SALE ENDS SAT., SEPT. 13TH
SAXONY PLUSH. A luxurious saxony plush made with Antron* nylon—today's most durable long-wearing carpet fiber. More fashion colors make it easy to coordinate with your particular decor. $13.25
MULTI-LEVEL. Multi-level pile yarns fashioned in colors to accent any room. Textured effect creates dramatic highlights that will add a new dimension to your decorating scheme. $11.50
TWIST. Crafted from hard twisted nylon yarns that are specially designed for years of outstanding performance. Vibrant colors add to the desirability of this long-wearing best-selling Lees Carpet. $10.95
LEVEL LOOP. Level loop pile construction combined with multi-color yarns creates a look that complements the design of any room. A wide selection of colors makes decorating easy and simple. $9.50

Call or Visit LOMBARDI'S
Custom Decorating Department for
• Carpets • Furniture • Lamps • Wall Decor
• Custom Draperies • Bedspreads • Slipcovers
• Upholstery • Woven Wood Shades • Paints
COMPARE OUR PRICES BEFORE YOU BUY!!

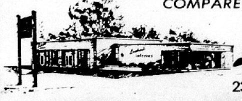

Lombardi Interiors
23RD & MADISON AVE. PHONE 452-4100

Dixon, O'Neal ready to debate

The first debate between U.S. Senate candidates Alan Dixon and Dave O'Neal will be 7:30 p.m. Thursday, Sept. 11, at the Decatur Holiday Inn.

Dixon, a Democrat and secretary of state, and O'Neal, a Republican and lieutenant governor, have set four debates around the state. Others will follow at Chicago, Belleville and Rockford.

The Decatur debate will be sponsored by the Illinois Press Association in conjunction with its 115 annual fall convention. Moderator will be Bill Schroeder, vice-president of the IPA and editor and publisher of Lakeland Publication, Grayslake.

The panel of reporters asking questions will be Mike Lawrence, Springfield reporter for Lee Newspapers; Karl Monroe, editor of the Collinsville Herald; Norma Cunningham, associate editor of the Galesburg Register-Mail; and Jerry Slabe, chief anchorman for WCIA television, channel 3, Champaign.

Format for the debate calls for two-minute opening statements by each candidate; 50 minutes of questions from the panel, with two minutes allowed for answers and a minute for rebuttal; ending with a two-minute closing statement by each candidate.

The debate is open to the public.

AAA Maintenance—
Carpet Cleaning—
Call 931-0420

SIUE DENTAL CLINIC OPENS. East St. Louis and University officials stop at a dental examination station during an open house tour of the new satellite dental clinic they opened with a formal ribbon cutting at the East St. Louis campus of Southern Illinois University at Edwardsville. Taking a closer look at the dental chair are Earl Lazerson, left, president of SIUE; State Sen. Kenneth Hall, (D-E. St. Louis); U. S. Rep. Melvine Price, (D-E. St. Louis); and Dr. Henry Cherrick, dean of SIUE School of Dental Medicine. The first patients will be accepted Sept. 15.

Complete Personal and Corporate
Trust Department Services

Our Trust Department Personnel are ready to work with you and your attorney to assure full benefits from your estate planning.

Call Bob Hildebrand
Trust Officer
(618) 876-1212

Working with you
THE GRANITE CITY TRUST AND SAVINGS BANK
1900 Edison Avenue Granite City, Illinois 62040 876-1212

Marriage licenses issued

Marriage licenses issued by the office of County Clerk Evelyn Bowles, Edwardsville, to Quad-City residents include:

Darmond Leroy Broyles and Kathy Sue Broyles, Donald E. Marcus and Karen K. Edwards, all of Granite City.

Timothy Joseph Browning, Granite City, and Theresa Marie Bilbrey, Venice.

Daniel George Hubbard Jr., Granite City, and Shirley Jean Mitchell, Collinsville.

John Hinton James, Phoenix, Ariz., and Shirley R. Motes, Granite City.

William Carl Schnefke III, Granite City, and Mary Ann Yates, Edwardsville.

RAILROAD CHARGED

The Terminal Railroad Association is being charged by police with obstructing a railroad crossing and blocking a highway. An officer verified that a train of 100 hopper cars delayed auto traffic on Niedringhaus Avenue from at least 10:35 to 10:51 a.m. Thursday, and a motorist contended that the crossing was blocked from 10:24 to 10:51. Waiting traffic extended as far as Benton Street.

UNDERCOATING—
RALPH'S TEXACO
22nd & MADISON AVE.

Outlook on oil, autos, electricity

What will happen to the cost and future supply of oil, the auto, and the kilowat?

The answers are the subject of a regional conference on the consumer aspects of transportation and energy Thursday, Sept. 25, at Edwardsville High School, sponsored by the Illinois Consumer Education Association.

Ray Bernardi, Conference coordinator, said the workshop will give consumer education teachers and others a chance to hear from experts in each industry.

Roy St. Pierre, technical superintendent of the Shell Oil Refinery in Wood River, will discuss the energy crisis and prospects for the future of petroleum.

Don Gilbert, director of the St. Louis Automotive Association, will look at the related crisis in auto assembly plants, including shutdowns and auto size changes.

An Illinois Power Co. representative will dicuss the company's recent rate increase request and financing of future energy costs in general, including costs of nuclear energy in money and environmental quality.

The session will meet from 5 to 8 p.m. Sept. 25 in Room 204a. The conference, including all handout material, is free but reservations are requested at 692-2733. Refreshments will be served.

Offer class in quilting

The Tri-City Area YMCA has announced that it will offer its first fall quilting class beginning Sept. 11 at the Y, 2001 Edison Avenue.

Augusta Lampe will teach the Thursday morning class, which will meet from 9-11 for four consecutive weeks.

Interested persons may register at the Y prior to the first class. The fee for Y members is $2, plus cost of materials. The fee for non-Y members is $5, plus materials.

Mrs. Lampe asks that everyone bring cotton or polyester scraps, a scissors, needle and thread, a pencil and tape measure to the first class.

ALLIED MEETING

On Aug. 12, 1942, a British-Soviet-American conference on the war opened in Moscow.

Realty courses

Six non-credit real estate courses will be offered by SIUE this fall.

Real estate transactions will be taught Tuesdays from 6:30 until 9:30 p.m. in Room 0302 of Peck Classroom Building beginning Sept. 30. Registration is $72.50.

Session topics will include concepts of home ownership, real estate business, brokerage, listing, selling, legal descriptions and contracts. Satisfactory completion of the course will meet the requirements for taking the Illinois salesman license examination.

Classes on sales and brokerage will meet Wednesdays from 6:30 until 9:30 p.m. in Room 1414 of Peck starting Oct. 1. Registration is $60.

Session topics include brokerage, condominiums, real estate investments, leasing, listing and selling, the mortgage market, taxation, zoning and appraisal.

Advanced principles of brokerage classes will meet Wednesdays from 6:30 until 9:30 p.m. in Room 3323 of Classroom Building III beginning Oct. 1. Registration is $60. It will include listing, title search, drafting, broker-salesman relationships, salesman-salesman relationships and broker-broker relationships. The course qualifies participants for license renewal.

Sessions in real estate appraisal will be held Tuesdays from 6:30 until 9:30 p.m. in Room 0314 of Peck beginning Sept. 30. Registration is $60.

Topics to be covered: nature of real property and value, basic principles of real property and their application, types of depreciation and obsolescence, future life estimates, and a market approach to value.

Classes on contracts and conveyances will be offered Thursdays from 6:30 until 9:30 p.m. in Room 0314 of Peck starting Oct. 2. Registration is $60. Subjects will be deeds, transfer of titles, brokers and managers, contracts for the sale of land, steps in closing a sale, mortgage foreclosure and redemption.

Finance classes will be held Thursdays from 6:30 until 9:30 p.m. in Room 0413 of Peck Classroom Building beginning Oct. 2. Registration is $60.

Participants will focus on such topics as mortgages, deeds of trust, equity, terms and release provisions, interest usury, waiver of redemption, escrows, pledge accounts and contractors' statements.

Akin memorial service Sept. 13

A memorial service for William M. Akin, 84, honorary board chairman of Laclede Steel Co.; will be held at the First Presbyterian Church, Fourth and Alby streets, Alton, on Saturday, Sept. 13, at 11 a.m.

Mr. Akin, who died on Aug. 17, was associated with Laclede Steel for more thn 60 years.

A son of the company's founder, T. R. Akin, he worked in many phases of the business and had served as president, treasurer and chairman.

He is survived by his wife, Rosalind Bigelow Akin; his sons, Paul B. Akin and Thomas Akin; 11 grandchildren and two great-grandchildren.

For Flood Insurance
Call LUEDERS AGENCY
877-0388

When a loved one dies

By SUE BORNSTEIN
Coordinator of Community Education
Mental Health Services of Southern Madison County

One of the most intense emotional experiences a person has is the death of a loved one, especially when the death is unexpected.

Many different feelings are likely to occur. The most common is a feeling of loss or grief. A significant person in your life is gone and, as a result, the functions that person served in your life are gone.

The loss is sometimes so great that the first response is to deny the loved one has really died.

Another feeling that may result is a feeling of anger or resentment.

The person's death may leave you confused and frustrated as to what to do with your life. Anger is directed toward God, the attending physician, or even toward the deceased for leaving you this way.

Another type of anger is self-directed. This is the guilt that often results.

Guilt takes the form of such self-blaming statements as, "There must have been more I could have done to prevent his death", or "I wish I hadn't acted so angry at times."

You must remember that at times we all have angry or negative feelings toward those with whom we are the closest, and that few of us feel that we have done all we could have.

It is important following a loved one's death to do two things.

First is to recognize the variety of feelings you are experiencing and to understand that most people have very similar feelings following the death of someone close to them.

Second, it is important to discuss these feelings - - all of them - - with someone who can understand and help you to adjust to the loss. This can be your minister, others close to you, or professionals trained in counseling.

For more information on this subject, readers may contact the coordinator of community education in Granite City (877-4420), Edwardsville (656-8721) or the Highland area (654-7232).

Convention on 'right to life'

Illinois citizens concerned with "right to life" issues and representatives from over 200 Right to Life groups in Illinois will meet at the second annual Illinois Federation for Right to Life state convention on Saturday, Sept. 27, at the Holiday Inn East in Springfield.

The federation is the state affiliate of the National Right to Life Committee based in Washington, D.C.

Dave O'Neal, lieutenant governor and a candidate for the U.S. senate, will give the keynote address.

Other speakers will be Mrs. Ann O'Donnell and Mrs. Felicia Goeken, Missouri and Illinois directors, respectively, on the National Right to Life Committee; the Rev. Donald Parker, editor of Christian Citizen News, on "Our Threatened Judeo-Christian Heritage"; the Rev. Charles Hurkes on euthanasia; Fred Straub on "public relations"; Dr. Nick Hagen on health systems agencies; and a panel of representatives of Right to Life groups on organizational effectiveness.

A special feature during the convention will be "Jeff Steinberg in Concert." Steinberg, of Memphis, Tenn., was born without arms, with malformed legs, and with a widely acclaimed singing voice. He appeared at the National Right to Life Convention in Anaheim, Calif., in June.

A resource room will be available for Right to Life groups to sell educational material and display various projects for conventioneers.

Early registration by Sept. 19 is $15. Late registration, after Sept. 19, is $20, according to the convention coordinator, 1213 W. Jefferson, Auburn, Ill. 62615.

Theme of the convention is "Pro-Life momentum and the 1980 Elections." The purpose is to "inform pro-life citizens of Illinois how to get a human life amendment passed by Congress. Mrs. Nancy Sassano of Highland Park is president of the federation.

Masterworks officers named

Officers for the 1980-81 concert season of the Masterworks Chorale have been announced. They are Jim Eckert, president; Robert C. Fietsam and Stephen J. Bloomer, vice-presidents for financial development; Thomas W. Sturgess, vice-president for public relations; Nadine L. Flinders, vice-president of membership; Betty J. Fritsch, secretary; Mark A. Eros, treasurer; Jame Blome, librarian; Elsie Long, publicity; Gerald Wylie, concert manager; and Tafra A. Perryman, social chairman.

The Chorale, an auditioned ensemble of 60 adult singers representing more than a dozen area communities, is sponsored by the music department of Belleville Area College and supported by contributions from businesses, churches and individuals, as well as by ticket and record sales.

Rehearsals began Tuesday, Director A. Dennis Sparger said. The first concert will be "A Little Night Music — Vespers and Serenades" Oct. 18 at St. Henry Church, Belleville.

Fund delay for some veterans in colleges

Area veterans who are depending on educational benefit checks may have to stretch the groceries in their cabinets for an extra few days—or as much as two or three weeks—because of late checks in September.

Veterans services offices have been notified by the VA regional office in Chicago that certifications for fall enrollment not processed in their computer by Aug. 29 will not be honored for payment until Congress appropriates additional money to cover benefits for September.

Funds for Oct. 1, 1980, through Sept. 30, 1981, will be authorized also, for that fiscal year, when the September funds are appropriated.

This has the effect of delaying checks for veterans who enrolled for school after Aug. 15 until late September and possibly longer.

Belleville Area College Veterans Director Michael Tharp said Friday that 400 to 500 BAC student veterans are affected. Veteran enrollment at BAC has remained higher percentagewise than at any other Illinois college.

BAC veterans normally have been able to expect their checks by about Sept. 21. The delay may extend that date to as late as Oct. 15.

Tharp believes economic conditions have sent more veterans back to the classroom than expected. "They just ran out of money," he said. "We hope Congress will act quickly, but the veterans will be inconvenienced in the meantime."

State seeking comments on public aid

The Illinois Department of Public Aid is asking for public comments on its 1980-81 fiscal year human services plan.

Part I of the plan examines program and fiscal data for the new year and the past two fiscal years. The second part of the plan studies illegitimacy and its relationship to public assistance programs.

Public Aid Director Jeffrey C. Miller said comments will be accepted through Sept. 15. The annual plan has been submitted to the Illinois General Assembly.

The public review and comment period on the human services plan is conducted under Section 7 (a) of Public Law 79-1035, the Welfare and Rehabilitation Services Act. Any major changes brought about due to comments received will be described in an additional plan amendment.

Copies are available for review by contacting the Department of Public Aid either by telephone or in writing at: Illinois Department of Public Aid, Planning and Program Development Section, 316 S. 2nd St., Springfield 62762 (telephone 217-782-0901).

We went to extra panes to make this our best window ever!

Triple Glazing
BY **Thermal-Gard**

One day installation

A Unique Advance In Window Technology
TRIPLE PANE, Vinyl-Clad Insulated Replacement Windows

More Than 3 Times the Insulation Value of Single Glass
PLUS! All These Unique Features

- COMPLETE VINYL THERMAL BARRIER over rigid aluminum frame for incomparable beauty, strength, and fuel savings.
- VINYL-CLAD CONSTRUCTION makes Thermal-Gard virtually maintenance free.
- BOTH SASH TILT-IN for safe, easy cleaning

Call 991-0445 — ILL: 397-3377

NU VIEW, INC. 2130 Schuetz Road
St. Louis, Missouri 63141

☐ Please send Thermal ● Gard literature.
☐ Call me for an appointment.
Name ______
Street ______ City ______
State ______ Zip ______ Phone ______

P9-8-80

JEWELRY JOTTINGS
By RUSS WALKER

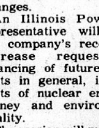

Certain sapphires can be cut so that reflected light produces three cross lines. Such stones are called star sapphires. They have a unique fascination for those who enjoy beauty.

Sapphires are the birthstone for September. Our sapphires can be mounted in any way that you desire.

EAR PIERCING DAILY 9 A.M. TO 5 P.M.
(EXCEPT WEDNESDAY)

Walker's JEWELRY AND GIFT SHOP
Where Quality and Value Begin
1237 Nineteenth St.
GRANITE CITY
Phone 451-4759

Opening night results mixed

North blows by Comanches

CAHOKIA — Darren DePew is not the kind of football player to be taken lightly. Friday night for example he caught one touchdown pass, kicked a field goal and three extra points, kicked off four times for 226 yards, made four tackles, and recovered two fumbles.

Whew!

Judging from the results, though, DePew is just one of the things not be taken lightly by opponents of the Granite City North Steelers.

DePew and North walloped Cahokia in their season-opener, 26-0.

On the ground, in the air, and off the foot, the Steelers were impressive offensively.

And on defense, well, the numbers tell the story. Cahokia gained a total of 37 yards.

"We're happy with the shut-out," said Steeler coach Tom Wyrostek. "We did a lot of things right obviously, but we still made a lot of first-game mistakes. There's still a lot of work to do.

"One thing, though, we did show we could do the job offensively."

Wyrostek's reticence to out-and-out praise his team for such its obvious domination of the Comanches may be caused by the nature of the opponent.

Cahokia was the doormat of the Gateway East conference last season, losing all eight of its games.

With such a puny base from which to build, the Comanches might not be the best guage of a new season.

The fact remains, though. There was a football game with real live players, and there was hitting and passing and running.

Mostly, though, it was North doing the hitting, passing and running.

The Steelers began their scoring early. In the first quarter, Kevin Buchanan took the ball in from the seven-yard line, and DePew tacked on the extra point, giving North a 7-0 lead.

In the second quarter, DePew hit a 34-yard field goal after a North drive stalled, making it 10-0. Then DePew caught a 23-yard pass from Quarterback Dan Patterson.

It was 17-0 at the half.

A saftey added two third quarter points, and Buchanan later in the period went in from the five.

A 26 point lead in the fourth quarter was enough. The final period was scoreless.

In all the Steelers ran for 176 yards, and passed for another 83. North had 18 first downs, and Patterson threw 14 passes with eight completions.

On defense the Steelers were equally as tough. Besides DePew's two fumble recoveries, North sacked the Comanche quarterback twice, got still another fumble recovery from Marty Rose, and an interception by Mike Long.

"I was very pleased with the defense. They only gave up 37 yards. I don't know if that's a school record or not, I'd have to look it up, but it's probably pretty close."

Still, work remains to be done before North's game next week against Collinsville.

"We made some mistakes on offense and defense, and that's what we'll be working on this week in practice," Wyrostek said.

North doesn't take things — even a 26-point win — lightly either.

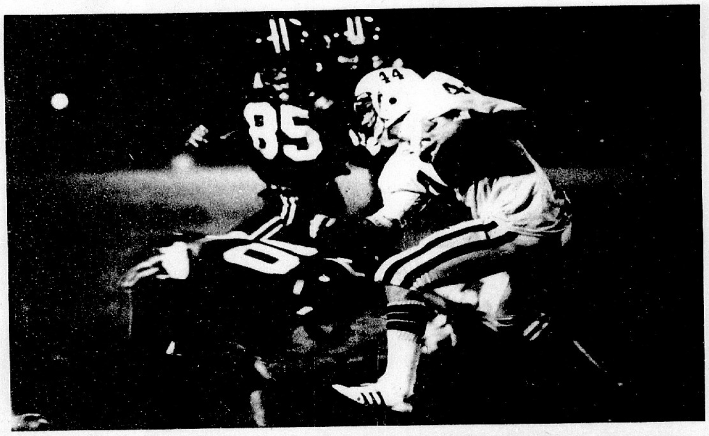

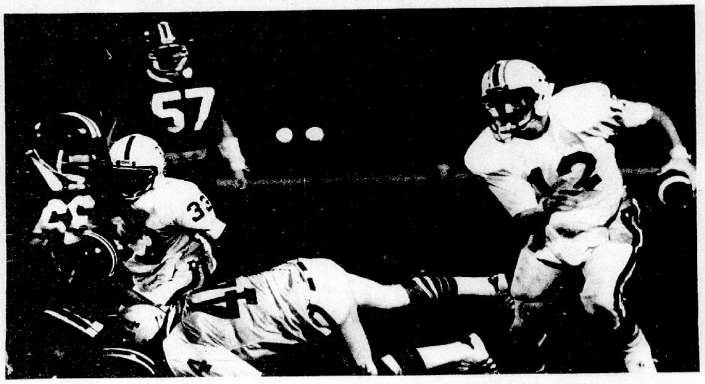

OPENING NIGHT in Granite City, Friday brought the Belleville East Lancers calling. East beat the Warriors, 21-0, spoiling the season-opener, but South coach Stan Wojick called the game a victory of sorts. In the top photo, East's quarterback Jeff Larson turns the corner as South defenders Jeff Cotter and Randy Lupardua watch, and in the bottom photo, Lancer running back John Gregorich is brought down by a Warrior.

(Photo by Ed Sedej)

South falls to East's Lancers

By TOM SCHOCKER
of the Press-Record

GRANITE CITY — Talking with Stan Wojcik Friday night, you'd never have guessed that his Granite City South Warriors had just taken a beating at the hands of Belleville East.

"We had a very outstanding show from these kids tonight," said Wojcik. "They hung in there real tough." But key mistakes allowed Belleville quarterback Jeff Larson and the Lancers to deliver a pounding to the Warriors in South's home opener, 21-0.

Larson quickly took advantage of one of those mistakes by the Warriors to open up the scoring for Belleville. With a little over four minutes to play in the first quarter, South chose to blitz with its defensive backs. Larson turned to hand off to his fullback, but as the Warriors converged on the ball carrier he took the ball himself and galloped 70 yards for the touchdown.

"We didn't tackle very well tonight," said Wojcik. "We missed a lot."

Missed tackles continued to plague South as Larson took the offensive show into his own hands. He found the end zone once more, but not as easily.

Facing a fourth and six, Larson dropped back into the pocket to pass, but was forced to scramble. Finding an opening in the right side of the Warriors defensive line, he scooted 28 yards for another six points. The Lancer's Brian Brumley added the conversion and Belleville was riding high with 14-0 lead. They tacked on their final score in the third period on a one yard run.

It wasn't only Larson doing the damage. In 15 carries, he gained 124 yards, scoring two TD's. primarily a running team throughout the contest, Belleville did put the ball up in the air 11 times, completing four for 62 yards.

But the biggest difference was in the rushing figures. The Lancers out-ran South 307 to 108.

"They shut off our running game to the inside," said Lancer head coach Dean Renn. "So we had to run to the outside. And Larson, well, he was lucky. I could have run by the corner backs. But I never thought I would see a quarterback open like that. South has the makings of a good ball club. They put the heat on Larson all night."

The Warriors countered with Jim Frangoulis on the ground. In ten carries, he ran for half his teams output, rambling for 54 yards. However, when it came to South's turn for an aerial attack, the Warriors couldn't crank it up until the second half.

With that, sophomore starter John Linhart completed 7 of 17 for 79 yards. But it just wasn't enough.

"We had bad field position in the first half," said Wojcik. "I was afraid of an interception and giving them good field position. I wanted to get out of the danger zone first. Linhart has a lot of poise for a sophomore, though. He really surprised me."

When South couldn't make it into the end zone, they at least tried to put some points on the board with a couple of field goal attempts. But just as all else failed, so did this. Bruce Monahan's 38 yard attempt in the first quarter hit the bottom of the cross-bar and his second try, also from 38 yards out, was blocked.

Nevertheless, it's only the season opener and South will have eight more tries. And as far as Wojcik is concerned, the Warriors might as well be 1-0 instead of 0-1. "I admired the way we played," said Wojcik. "Some guys were going both ways. God, I couldn't believe it. I thought we would be in trouble. They did a hell of a job. It was great."

Just imagine what Wojcik has to say when South wins a game.

South Boosters

GRANITE CITY — The Granite City South Booster Club will hold its first meeting of the year Tues., Sept. 9 at 7:30 p.m.

All interested parents are welcomed to attend — especially those of new freshmen students, according to Franz Feigl, president of the club.

Steelers blast Althoff

By TOM SCHOCKER
of the Press-Record

GRANITE CITY — You couldn't exactly say Bob Kehoe is a pesimistic man.

For the past eight years, he has been blessed with an abundance of talent in his Granite City North soccer program. And for the past eight years, his squads have been perennial playoff contenders.

But before the 1980 season, Kehoe felt that this year's team might be one of his weakest — but no more.

After Saturday's performance at home his views just might be changing toward the optimistic side again. The Steeler kickers blasted Belleville Althoff 8-0 to preserve their unbeaten record. North now stands at 2-0-2.

Most coaches would love to see his team coast to such a comfortable winning margin. But not Kehoe. You might even say the score left him, ah . . . pleased maybe, but not elated.

"We had numerous scoring opportunities," said Kehoe, "and we cashed in on quite a few as you can see by the score. You don't need eight goals to win. It was apparent to me, that after the first quarter, the game was over. We had the game won."

The triumph had a little more meaning for Kehoe than a landslide victory. "I was rather pleased for the first time this year," said Kehoe. "We have been searching in pre-season and in the beginning of the regular season and we're not entirely finished in finding the correct system. But we drew very close today. I wanted to see how well we would work together. I don't feel like embarassing a team. I like to win, but I hope I didn't embarass Althoff."

Front line players Jeff Puryear and Paul Barrington teamed up to inflict practically all the damage for the steelers.

Puryear found an opening in the goal twice, while shoveling out two assists. Barrington, like-wise, connected on two goals and he dished out one assist. The pair combined to give North its 3-0 advantage in the first quarter.

Puryear and Barrington work well together," said Kehoe. "Barrington is strong, powerful runner and to get him off the ball is difficult. Puryear is not as big, but he is very quick. So we play to these powers and assets. the great thing about it, is that they don't have to perform well for us to win."

This was certainly true as they laid off, allowing their teammates to get a piece of the action. Eric Maas scored in the second quarter, while Barrington provided the lone goal in the third on an assist from Brian Pinkens. However the Steeler kickers exploded for the hat trick in the final period.

Ron Rowden cradled the net on an assist from Tim Dean. Dean came right back to grab a goal of his own, while Robert Szeles finished off the attack with an unassisted strike from 30 yards out.

"When you're searching for the right line-up," said Kehoe, "you let it go a little bit to see if indeed it is the correct system."

The Steelers dominated every aspect of the game. Outshooting the Crusaders 23-5, they also had more corner kicks and fewer fouls. Most of North's shooting barrage came from their halfbacks, Maas and Szeles.

"You might say, how can we win with guys like these," said Kehoe. "They are small in stature, but let me tell you, they are very tall when it comes to teamwork. They have good power and we encourage them to shoot from far outside the penalty area. In fact we hit the cross-bar 10 different times, mostly from shots by these two guys."

For Kehoe and the Steelers, Saturday's contest was a big step into the right direction. "There is a better understanding among the players on the field," said Kehoe. "We had some loose ends, but we are very close to what you might call the right line-up. Once we gain more experience, we'll find the right person for the right position. It's like a crossword puzzle. When the pieces fit, you can see what the picture looks like and then it kind of brightens up."

That picture will have to look awfully good when the Steelers face their next opponent — five-time state chamapion Granite South.

NORTH DEFENDER Steve Trittschuh goes airborne against Belleville Althoff's John Reiniger in action from the Steelers' game, Saturday at North. The Steelers won 8-0.

(Photo by Ed Sedej)

BERT'S Sales & Rentals
AUDIO, TV, APPLIANCES
CB, AUTOSOUND AND MICROWAVES
"Quality and Reliability Since 1948"
BEHIND G.C. TRUST BANK
1910 DELMAR 877-7600

BLANK VHS AND BETA TAPES!
6 Hr. VHS, $16.95
Beta L500, $14.95

YOU CAN BUY WITH...
• E-Z Bank Rate Financing
• Visa or Master Card
• $1000 Instant Credit (If you qualify)
• Lease to Own (on credit basis)

CORRAL LIQUORS
PHONE 451-9116
3304 NAMEOKI RD.

Cross-country runners decend upon GC North

GRANITE CITY — Runners — 125 of them — representing 21 schools, decended upon Granite City North Saturday for the Granite City North Invitational.

Alton and East St. Louis were the big winners, but the Granite City schools — the host Steelers and Granite City South's Warriors — came away with some personal accomplishements

For North, the most impressive performance was Bruce DeRuntz' fifth-place finish.

His time of of 14:42 was best among all of Granite City's entrants and went far to helping his team 10th place in the meet overall.

For South, the best finish was recorded by Dave McLean, who ran the 3.9 mile course in 15:22 — good for 17th individually.

The Warriors, with runners bunched near the middle of the field, finished eighth in the meet.

The overall winner of the invitational was Alton, who, with three runners in the top ten finalists, was low scorer with 97 team points.

Next was Centralia with 124 points, followed by East St. Louis with 142.

Individually, East St. Louis Lincoln's Dedrick Flowers was first at 14:18, Belleville West's Rick Barnes was second with a 14:22 finish, and Paul Gompers of Belleville East was third at 14:36.

Finishing behind DeRuntz for the Steelers, were Kerry Schaefer at 15:12 in 15th place, Paul Hoosier at 15:37 in 49th, Greg Jackson at 16:17 in 65th, Mike Robinson at 17:35 in 72nd, Steve Maler at 18:23 in 110th, and Bob Portell at 19:41 in 121st.

Behind McLean for South were: Jeff Taylor, 25th place at 15:22; Jim McQuaid, 34th at 15:37; Ron Brown, 46th at 15:22; Jim Geisler, 77th at 16:48; Steve DuMont, 88th at 17:12; and Tony Zarlingo, 114th at 15:37.

The results were much the same on the girls side of the tournament for the Granite City schools as they were for the boys.

North finished 10th and South was ninth.

Mary Bisch of South finished highest for both schools. Her 12:34 time on the two-mile course was good for seventh. Mary Romine of the Warriors finished 13th with a time of 13:03.

For North, the top girl's finisher was Laura Naler, whose time of 14:14 gave her 33rd place.

Other runners for South were: Nancy Jones in 51st place with 14:44, Fran Scotti in 69th place at 17:22, Dana Evans in 71st place at 18:10, and Connie Williamson in 72nd at 18:47.

For North, Toni McCann was 44th at 14:30, Yvonne Dagon was 56th at 15:10, Cheryl Jameson was 65th at 16:30, Laura Howard was 75th at 21:45, and Debbie Bisserman was 76th at 24:16.

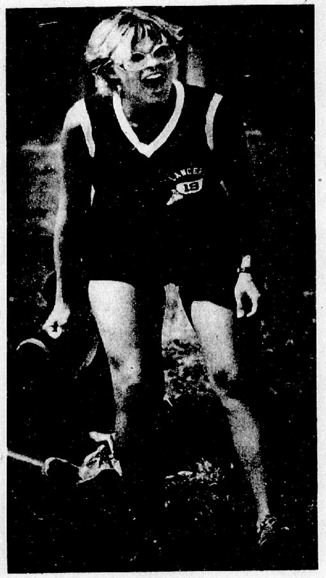

WINNERS, LOSERS and survivors are common to all cross country events, but especially in one the size and scope of the Granite City North Invitational held Saturday at North. About 125 runners from 21 different schools competed, and some, as suggested by the photo above, were happy to make it over the whole 2.9 mile course. Alton won the tournament team championship.

In the photos above, Robert Johsnon of East St. Louis collapses at the finish line, above right. A Belleville East runner encourages her teammates, above left. And North's Bruce DeRuntz, who finished fifth in the race, challenges an opponent near the finish line, at left.

Photos by Ed Sedej

Amazing Tigers tie Warriors

South beats Alton 7-1 on Thursday

Oops. That was the sound the Granite City South Soccer Warriors made, Friday.

It was the sound of a defending state champion being derailed by a vastly improved Edwardsville Tiger team.

The same Tiger team that pulled off an amazing 1-1 tie of Granite City North a week ago did it again.

The Tigers tied the Warriors 2-2.

The slip against edwardsville came on the heels of an impressive 7-0 win over a much higher regarded opponent — Alton.

It goes to show you — just when things are going the way you want them to, somebody comes along and spoils it.

EDWARDSVILLE

The Granite South soccer squad was riding right along on a two game winning streak while coming off an impressive win over Alton. But the Warrriors were not expecting the likes of the Edwardsville Tigers Friday evening.

Unfortunately, South failed to chalk up its third win, but they did manage to remain unbeaten. The Tigers received an outstanding performance from Chris Mackie, their man in the net and drew the Warriors a 1-1 tie.

"Their goalie played real well," said South head coach Gene Baker. "He really made some good saves." This feat was a reflection on the number of shots the Warriors fired on goal. South managed to rifle 32 shots, as Mackie came up with 17 saves. "To give him credit," said Baker, "we even had a couple of shots by Dave Fernandez and Tim Dix glance off the cross bar."

Try as they may, the Warriors could only come up one lone goal and that managed to slip by in the final quarter. Dix was credited with the assist as he set up David Paz with a pass from about 20 yards out. Paz reeled off a very good shot that found the corner of the goal dead to right. The Edwardsville goalie was clearly beaten as the Warriors pulled out a tie.

South's situation in the contest might have been different had it not been for an injury to Fernandez. "David got hurt in the first quarter," said Baker. "That really hurt us. But Edwardsville is a physical team and they play with a lot of intensity."

This could probably explain the large number of fouls in the game. The Tigers committed 23 violations compared to just 7 for South.

While the Edwardsville goal keeper was kept hopping, the Warriors' Joe LeMaster took it easy, as he was only required to come up with 8 saves.

With the strong offensive charge put on by South, the Tigers found little time to get their own offense started. They got only 13 shots on goal, but recieved the one they needed.

Baker was not especially thrilled with the results. "We are never going to be happy unless we win," said Baker. "We have improved these last few games and we are making progress. But you always have to look at the way you played the game before."

ALTON

The Warriors defeated highly-touted Alton 7-1 in its second game of the season Thursday night. Alton came into the game with a 4-0 record and hadn't been scored upon.

South changed all that. But Baker wasn't entirely happy.

"It seems we score in streaks," he said. "We've done it in practice, too."

The night belonged to David Fernandez.

Fernandez, the flashy high school All-American, dazzled the fans, his teammates — and the Alton Redbirds — with his passing. But that's not all he did. He scored too. Three goals, to be exact.

But the first one didn't come easily. It wasn't until 53 seconds remained in the first quarter that Fernandez found the back of the net. Taking a pass from teammate Rich Moore, Fernandez zipped one from about 20 yards out into the left-hand corner of the goal.

The first goal was important. Until it was scored, Alton was battling the Warriors tooth and nail, even though most of the action was in the Alton end of the field. Fernandez's first goal took a little of the air out of the Redbirds' sails.

South's Billy Hency got credit for the second goal midway through the second quarter. But there was more to it than that. South's David Paz took a throw in from the right side of the Alton goal. Hency settled the ball and let go a shot that went in off an Alton player's chest.

At that point, the game degenerated. "We just walk away," said Baker. "When the other team wants to start a fight or starts shoving, we just walk away. That's the only thing you can do."

At the 2:47 mark of the third period, Fernandez made it 3-0. "He's beautiful when he's full strength, isn't he," said Baker. "He can do so many things away from the ball and with the ball.

"Basketball's got 'Dr. J'...I guess we could call David 'The Foot Doctor.'"

South's Robbie Mann and Eric Waltenberg teamed up for the fourth goal. Mann took a pass deep to the right of the Alton goal, near the corner kicke area. He lofted a high, arching cross pass that the 6-2 Waltenberg headed into the upper left hand corner of the goal.

"It was a pretty pass and a pretty goal," said Baker. "But it's really not something that he (Mann) will be able to do over and over again. Instead, we like them (players) to concentrate more on cross passes that have a better chance of working every time."

Then came the hat trick.

Early in the fourth quarter, Fernandez took a short pass from Hency just inside the scoring area to the left of the Alton goal. He let go with a shot on the ground that scooted in.

He walked away calmly. All in a night's work. For the player who was once the freshman standout and the sophomore sensation is now the team leader. The veteran. He oozes confidence.

Phil Popmarkoff's first and Waltneberg's second goal of the game finished the scoring for South.

Sandwiched between those two goal was one by Alton's Darren Jones. A teammate found him loose behind the South defense and hit him with a lead pass. But he couldn't get off a clean shot. Instead, after hitting it off the South defenders twice and South goalie Joe LeMaster once, he bounced in a rebound just over a sprawling LeMaster's hand.

The South dominace of the Redbirds is obvious in the statistics. The Warriors outshot their opponents 40-8. They had the edge in corner kicks 7-1. LeMaster had to make only two saves, while Alton goalies made 14.

JAYVEE ACTION

The South junior varsity Warriors remained unbeaten with a 4-0 win over Alton. Goals were scored by Barry Grote, Billy Hency, Tim Paz and Scott Vickers.

Football meeting is set

GRANITE CITY — An organizational meeting of all team managers for the upcoming Granite City Park District flag football season will be held Monday (tonight) at 7 o'clock at the Wilson Park office.

The league is for boys in grades four through six. The season will begin on Saturday, Sept. 7. All games will be played on Saturdays in Wilson Park. The league, which had four teams last season, hopes to have seven this season.

Anyone interested may contact the Park District at 877-3059.

Scoreboard

THURSDAY, Sept. 4
GOLF
Granite City South , Wood River
Granite City North , Althoff
SOCCER
Granite City South 7, Alton 1

FRIDAY, Sept. 5
SOCCER
Granite City South 2, Edwardsville 2
FOOTBALL
Granite City North 26, Cahokia 0
Granite City South 0, Belleville East 21

SATURDAY, Sept. 6
FOOTBALL
Madison 12, Quincy Notre Dame 37
SOCCER
Granite City North 8, Belleville Althoff 0
CROSS COUNTRY
Granite City North Invitational
1. Alton, 97
2. Centralia 124
3. East St. Louis 142
Individuals: 1. Dedrick Flowers, ESt.L Lincoln — 14:18. 2. Rick Barnes, Bell. W. — 14:22. 3. Paul Gompers, Bell. E. — 14:36. 4. Steve Love, Alton — 14:38. 5. Bruce DeRuntz, GCN — 14:42. 6. Mike Gill, Centralia — 14:45. 7. Daryl Chavours, Alton — 14:47. 8. John Stubblefield, Bell. W. — 14:52. 9. Jon Gottlieb, Lebanon — 14:58. 10. Steve Truit, Centralia — 15:01.
Granite City North — DeRuntz, fifth, 14:42; Schaefer, 15th, 15:12; Hoosier, 49th, 15:57; Jackson, 65th, 16:17; Robinson, 76th, 17:35; Naler, 110th, 18:23; Portell, 121st, 19:41
Granite City South — McClean, 17th, 15:14; Taylor, 25th, 15:22; McQuaid, 34th, 15:37; Brown, 46th, 15:52; Geisler, 77th, 16:48; DuMont, 88th, 17:12; Zarlingo, 114th, 18:37.
FAST PITCH SOFTBALL TOURNAMENT
Morris Realty 1, Yankee Insulation 9
Saints 3, Hobo's 9
Maroons 5, Jets 8
Lincolon A. C. 6, Boshkoff's Tavern 3
Yankee Insulation 10, Hobo's 4
Jets 8, LAC 1
Morris Realty 9, Saints 3
Maroon's 4, Boshkoffs 3

South golfers lose

By TOM SCHOCKER
of the Press Record

GRANITE CITY — At the begining of the season for the Granite South golf team the future didn't look very promising. In fact, it looked rather disappointing, as the Warriors dropped the first three matches of the season.

But Thursday's match at home against Wood River was a different story. For the fans of South golf the results would be the same. However, for coach Boone Chaney the 152-160 narrow lose to the Oilers at the Arlington Golf Course meant much more.

"This is the first time we have played well all season," said Chaney. The Warriors were helped with two fine rounds by Todd Burns and Paul Zimmer. The pair teed off to fire rounds of 37 apiece. This was also an added pleasure for Chaney. "Zimmer shot real well," said Chaney. "He usually shoots around 41, but he had a fine day."

For Burns, the low score was not unusal. In fact, it was just another normal day on the course. "Burns has been shooting around 36, 37, 38," said Chaney. "So it was just a normal performance for him." South's score was rounded out by Larry Holder and Kim Rapp. Holder fired a 40, while Rapp came up with a score of 46.

Even though the Warriors still haven't the right swing that could produce their first victory, Chaney felt that their match with Woodriver was a good sign. "I consider shooting 160 playing real well," said Chaney. "Wood River just played better. As a matter of fact, that was the best Wood River has shot at Arlington in quite a few years.'

Nevertheless, coach Chaney looks to the future with smile and an optimistic outlook. "If we continue to shoot around 160, we'll win a few matches," he said.

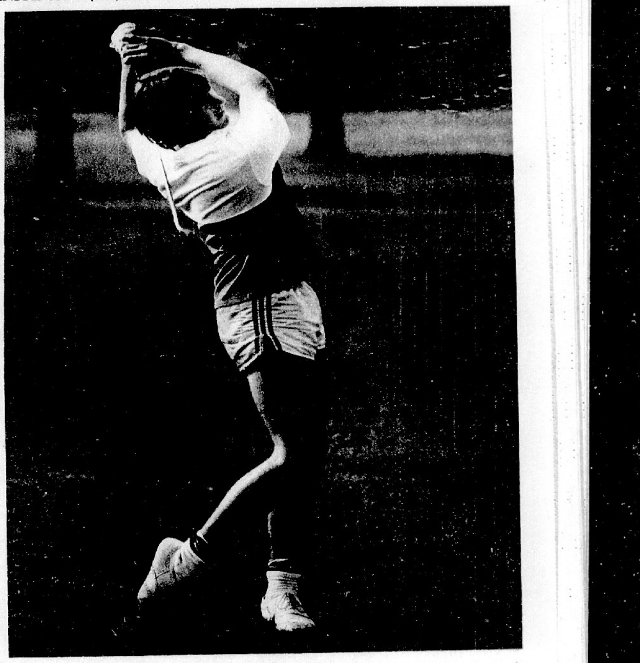

LARRY HOLDER

SIUE wins in east

BOSTON — The SIUE Cougars brought their record to 2-1 as they continued to defend their NCAA soccer championship on the East Coast.

Friday, the Cougars faced Boston University and beat the Terriers 3-1

Tim Guelker put the Cougars on top at 38:20 with a goal past Terrier keeper Manuel Olivaux on a penalty.

But Boston U. came back to tie just three minutes later. Greg Devereux was given credit for a freak goal which bounced off Guelker after an SIUE defender tried to clear the ball from in front of the Cougar nets.

At 42:23 SIUE's Mike Gauvain returned the Cougars lead when he headed in Pat Malloy's throw-in from the corner.

In the second half, Steve Schell gave SIUE its final 3-1 lead with an unassisted goal.

Cougar goal keeper Ed Gettemeier made three saves — all in the second half, while Boston U. fired 16 shots on goal.

Olivaux made seven saves on 32 Cougar shots.

Sunday, the Cougars faced Boston College's Eagles, and again recorded a 3-1 win.

And again it was Guelker opening the scoring for SIUE. 12 minutes into the game, Gelker headed in a pass from Steve Schell.

Boston's Peter Dorfman tied the score when he scored on an assist from Louis Papinkeller at 27:18.

In the second half, it was Matt Malloy giving SIUE a 2-1 lead as he headed in Gauvlin's pass.

Matt Malloy's second goal of the game came just four minutes before the end of the contest as he put a pass from his brother Pat into the nets nailing down the 3-1 win.

Mark Downer in goal for the Cougars, made seven saves, as Boston shot 21 times at the goal. Tom McElroy, Boston's keeper, made five saves on 22 SIUE shots.

The Cougars next move on to Dallas to face SMU at 8 p.m., Friday, then play Texas Christian at 1:30 p.m. Sunday.

Baker, Redibrds want national prominence

BLOOMINGTON — Since John Coughlan took over as Illinois State University's cross country coach, the ISU program has grown in phases. Last year, the Redbirds became a Midwest power, placing first in the Illinois Intercollegiate, third in the central Collegiate and second in the Notre Dame Invitational.

The next phase in this, Coghlan's fourth year, is to bring ISU into national prominence. The Redbirds appear primed to take that direction, returning nine lettermen and six of their top seven runners.

"We're looking forward to an outstanding season," Coughlan said. "We hate to get too optimistic early, but we definitely have much to get enthusiastic about.

The Redbirds lost standout Dave Irion of Normal to graduation, but still return experience in senior three-year letterman Mike Matteson of Aurora West plus junior two-year letter winners Mike Baker of Granite City North and Herman Sahneyah from Tuba City, Ariz.

Matteson, a 10,000-meter All-America in track, has run the 3-mile in 13:47 and the 6-mile in 28:15. Baker, a national qualifier for the mile run and steeplechase in track, has run the mile in 4:05 and 3-mile in 13:51. Sahneyah boasts a 13:51 time in the 3-mile and 28:45 mark in the 6-mile.

"Those three runners have the potential to be most outstanding," Coughlan said. "All three could win a big meet."

Sahneyah is the key person for the Redbirds. He suffered an injury at the end of the spring track season that Coughlan described as "not shin splints, but some tearing away of the fibers from the bone on his lower left leg."

Coughlan is confident of his depth. He feels even without Sahneyah, the Redbirds will fare well. "With or without him we will have an outstanding season," Coughlan explained. "If he's there, it will be super, but if not it will be a little less."

ISU shows a sterling supporting cast behind its top three. Returning lettermen include junior Jim Galen of Dolton (Thornridge), junior Brad Little of Canton, senior Chris Kuntz of Villa Park (Willowbrook), junior Gary Mattes of Niles (Maine East), sophomore Jeff Hill of Glen Ellyn (Glenbard West) and junior Bill Feid of Niles (Main East).

"Galen and Litle both look to have outstanding seasons," Coughlan said. "And as in the past, Kuntz will be one of our top runners."

Coughlan's "unbelievable" group of freshmen recruits come to ISU with top credentials. "They've come here with enthusiasm," the ISU coach said. "They'll definitely contribute and have some outstanding races."

Tim Vandergrift of Villa Park (Willowbrook) was an All-Star last year, and was the state mile champion. Stan Ozarowski of Park Ridge (Maine East), was another All-Stater and placed in the state half-mile.

Another All-State recruit is Mike Egle of Des Plaines (Maine East). He's also run a 4:17 mile. Freshman Mike Kirk of Dolton (Thornridge) grabbed fourth place honors in cross country last year in the state and also placed in the top 10 in the 2-mile.

Recruit Steve Sanouski of Omaha, Neb. (Burke), was Nebraska's state cross country champ and was named a high school All-American. Springfield's Gregg Love is also in the freshmen incoming class.

With such a collection of veteran talent and enthusiastic freshmen, Coughlan hopes this year will be the one to implement his hopes of ISU becoming a national power.

Everyone is gung-ho to have a great year," Coughlan said. "I've had to hold some of our top runners back from doing too much too soon."

Jr. High football tickets

GRANITE CITY — The Granite City junior high football season for 1980 will kick off on Wednesday, Sept. 10 at 6 p.m. with the annual Junior High Jamboree. Each junior high school (Coolidge, Grigsby and Prather) will play each other one-half game.

This and all other "home" games will be played on the varsity football field on Fehling Road.

Admission will be charged — $1 for adults, 50 cents for students.

Pre-school children will be admitted free of charge if accompanied by a parent. One admission is good for both games, when two are played.

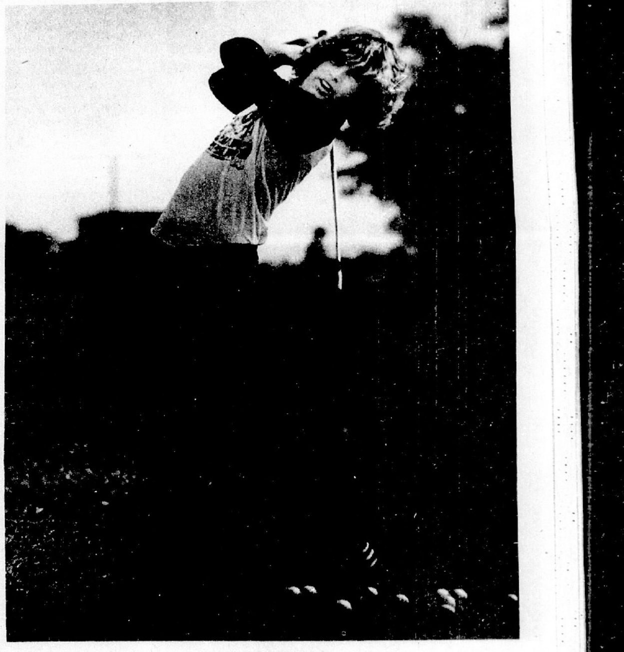

JERRY COYLE

Field hockey begins soon for SIU-E's Lady Cougars

EDWARDSVILLE — The 1980 women's field hockey season will open Wednesday (Sept. 10) at Southern Illinois University at Edwardsville when the Cougars host university of Missouri-St. Louis in a 6:30 p.m. contest at the SIUE soccer field.

The season opener will be followed on Sept. 13 and 14 by a trip to Central Missouri State University (CMSU) at Warrensburg, where the Cougars are scheduled to play Southwest Missouri State University and the University of Iowa, as well as CMSU.

Coach Diana Hedrick's Cougars begin a four-game homestand when they entertain the SIU-Carbondale junior varsity at 4:30 p.m. Friday, Sept. 19, followed by games with Southeast Missouri State University and Wheaton College on Saturday, Sept. 20 and Western Illinois University on Tuesday, Sept. 23.

Coach Hedrick said her Cougars are pointing toward the 1980 Division II National Field Hockey Tournament, which will be held at SIUE Nov. 19-22. During the regular season, the Cougars, who advanced to the national tournament last year, will vie against two Division I teams — SIU-Carbondale and Western Illinois University — and major powers in Division II ranks, including the 1979 national champions, Southwest Missouri State University, and the Illinois state champs, Eastern Illinois University.

Coach Hedrick has also added the University of Dayton, Franklin College (Indiana), University of Iowa, and Notre Dame University. Also new to the schedule is a weekend of competition at Sauk Valley College in Michigan, where the Cougars will play four teams not seen on the regular season schedule.

"This year's squad will concentrate on improving its offensive play, leading to more scoring ability while remaining defensively strong," Coach Hedrick said. "There will be a readjustment of positions for many returning players."

The coach added that the experience gained by last year's players in the national tournament is expected to improve this year's team. "Inasmuch as this season will be devoted to rebuilding and shifting of positions, we expect to find it more successful than last year," she said.

Coach Hedrick said senior Pat Alemond (Highland) will remain at right wing, possibly joined by sophomore Linda Smith (St. Louis) at center forward. Returning Laura McKee (Granite City) will move from left fullback to center halfback replacing the graduated B. J. Schrage.

Junior Maggie Dyer (Edwardsville) is expected to plug the defensive vacancy caused by graduating fullback Nancy Austin. New recruits Becky Kolesa and Tina Greer (both of Edwardsville) will add strength to either the halfback line or forward line. Also battling for forward positions will be returnees Beth Wyatt and co-captain March Bunch (both of Granite City). Co-captain Amy Frey (Edwardsville) who set three new school records last season, may be moved to a fullback position. Different player combinations will be used in beginning practices to determine the best scoring potential. These combinations are made possible because many players possess both defensive and offensive skills, Coach Hedrick said.

Rounding out the defense will be returning goalies Cathy Biondo (Mehlville, Mo.) who should see much more game time this season and junior Jan Baumberger (Granite City). They are joined by new recruit Beth Roth (Niles) who will see a dual role between goalkeeping and fullback, Coach Hedrick stated.

Sportshorts

GRANITE CITY — Rain washed out the regular late model and sportsman stock car racing at the Tri-City Speedway Saturday night for the third time this year.

Only one race in the late models and sportsman's were run before the rains came though the area around 8:15 p.m.

Mike Barbeau of O'Fallon, Mo., won the late model heat over Ron Fisher of Centralia, Ill., Len Gittemeier of St. Charles, Mo., and Dick Taylor of Springfield, Ill.

Gene Jones of Creve Coeur, Mo., won the sportsman heat over "Wet Willy" Rod Bailey of Granite City, Doyle McMeen of Centralia, Ill., and Mike Marshall of Creve Coeur, Mo.

There will be no late model or sportsman racing at the speedway next week, but there will be the Larry Kirkpatick Memorial National Championship for the IMCA midgets on the half-mile.

Time trials are set for 7:00 with the first midget heat to begin at 8:00. The mighty midgets will run for a $5000 purse with the winner taking home $525.00.

GRANITE CITY — The Granite City North Steeler Booster Club will resume its regular monthly meetings Thurs., Sept. 11 at 7:30 p.m., in the North cafeteria.

On the agenda for the meeting will be reports on the sports booklet, painting of the soccer fence and the second annual chicken-beer dance to be held on November 7.

All parents, not necessarily those of students involved in athletics, are welcomed.

Taylor Janitor Service
and Carpet Cleaning
Call 931-6790

Quincy beats Trojans

MADISON — Al von der Haar, the new head coach of the Madison football Trojans, has already equalled Madison's 1979 season in just his first game.

No the Trojans didn't beat Quincy Notre Dame in the season-opener, they didn't even come close.

What Madison did do, though, was score — twice — and that's once more than they did last season.

If it were any other year a 37-12 loss might not seem like much, but to the Trojans it was like a shower after a long dry spell.

"We scored more points in this one game than they did all last year," von der Haar said. "It looks like we're starting to put things together, but there are certain things where we're still unsure."

A measure of that is the fact that the Trojan defense allowed only seven points in the second half.

After Quincy erupted in the first quarter for two touchdowns and a saftey, then scored two more touchdowns in the second quarter, the Trojans shut it down.

In the first half, Madison was especially bothered by the passing of Notre Dame. The first touchdown was 20-yard pass from quarterback Dan Williams to Paul Ruckers.

The other TD in the first quarter was a long open field run.

"We didn't do real well against their passing attack, but our defensive line plugged up the middle pretty good. And the other touchdown, the broken field run, we just haven't had time to work on that sort of thing yet," von der Haar said.

One of the few times that the Trojans did stop the Quincy passing game resulted in Madison's first touchdown of the season.

Late in the second quarter Madison's Ernie McMillan picked off a pass and returned the ball to the 35 yard line.

A few plays later, Willie Ball scored from the seven.

Another Madison interception set up the only other Trojan touchdown, this in the fourth quarter.

Bernard Harper did the honors scoring after a 60-yard return.

To set the record straight, this was no patsy opponent Madison faced on opening day. Quincy was 7-2 last season and is perenially a football power among the smaller schools.

"It feels pretty good, even though we lost, to start out like this against a team like Quincy," von der Haar said. "The important thing is we scored twice. The mistakes we made seemed like things we should be able to improve on."

Panthers sign two

CHARLESTON — Two more pitchers have signed athletic scholarships to play their collegiate baseball at Easten Illinois University, Panther head coach Tom McDevitt announced.

Bill Law, 6-3, 180 righthander, is transferring from Springfield's Lincoln Land CC while Mike Antonini, a 6-2, 175 lefty, is an incoming freshman from Arlington Heights.

Law was 9-3 in two seasons at Lincoln Land with a 3.84 ERA. LLC was 30-14 his freshman season finishing second in the state.

"Bill is just starting to develop into a fine pitcher. He's from Taylorville and did not pitch in high school since Taylorville didn't have a program at that time," McDevitt said.

"He's progressed at Lincoln Land and I think he'll continue to progress here."

Antonini was 9-3 for Arlington Heights this past spring with an 0.58 ERA, 70 strikeouts and only 12 walks.

"Loyd Myers, the Arlington legion coach who has coached some major leaguers such as Paul Splittorff and Dave Kingman, says Antonini is a fine control pitcher," McDevitt related.

"When I saw him I was impressed with his fluid motion ... he uses his head and knows to keep the ball down."

FITNESS PROGRAM SPONSOR. Eldon Curtwright, left, representing the Disabled American Veterans, Chapter 53, presents a check to Granite City Township Supervisor Nelson Hagnauer last week to cover the expenses incurred during a six-month trial fitness program for senior citizens of the township. Those interested in the free program can contact the township offices for more information.

(Press-Record Photo)

Noud recruiter aide

PVT. STEPHEN NOUD

Private Stephen Noud of Granite City has an Army assignment in his home town. For the next 30 days, he will work as a recruiter aide at the Army recruiting station, 3675 Nameoki Road, where he enlisted.

He will assist Staff Sergeant Virgil Cupples, who signed him up, and the other recruiters at the station. His duty as a recruiter aide is to link the recruiters with the young people of Granite City.

He will talk about his Army experiences with interested seniors at area high schools, including Granite City North, where he graduated in 1975. He is the son of Albert and Caroline Noud of Granite City.

Why did Pvt. Noud join the Army? "I wanted a secure, challenging job," he says. "I plan to make the Army my career."

He enlisted one month before he left for basic training. He signed up under the Army's delayed entry program, which lets a recruit begin duty up to 12 months after enlisting, while earning credit — for time in service — for pay and assignment considerations from the original date of enlistment.

Delayed entry also lets a high school senior reserve the skill training of his or her choice while still in school.

Pvt. Noud took basic and advanced individual training at Ft. Sill, Okla. He trained as a fire support specialist and will serve at Ft. Hood, Tex., after he completes his Granite City assignment. Both the skill training and the assignment location were picked by him.

Pvt. Noud received a $3,000 cash bonus when he successfully completed training in his fire support specialty. The Army pays cash bonuses to qualified enlistees entering a number of fields.

It was during advanced individual training that he was approved for recruiter aide duty. The program is competitive, and selection reflects outstanding ability, Sgt. Cupples said.

Hansel to be guest speaker

Southern Illinois Divorced and Separated Catholics (SIDSC) will meet Wednesday, Sept. 10, at 7:30 p.m. in Eckhard Hall, St. Boniface Catholic Church, 128 N. Buchanan, Edwardsville.

Guest speaker will be Max Hansel, counselor and instructor at Southern Illinois University at Edwardsville. The topic will be "The Goal Setting and Decision Making Connection."

Hansel currently teaches career planning and development and decision making for consumers in the School of Business and is a counselor at the Counseling and Testing Center of the university.

He received his master of science degree from Western Michigan University and has worked on his doctorate in guidance and educational psychology at SIU at Carbondale.

The discussion will be followed by a social hour. SIDSC encompasses widowed and remarried Catholics; newcomers are welcome, according to Father Meyer, 656-6450.

BPW meets Sept. 17

The Business and Professional Women's Club of Granite City will hold its monthly dinner meeting Wednesday, Sept. 17, in the Officer's Club at the Granite City Army Installation.

Dinner will be served promptly at 6:30 p.m., with a business session to follow immediately.

The meeting will focus on the Business and Professional Women's Foundation and its continuing efforts to provide scholarships and financial assistance to women seeking higher educational opportunities.

The entire program will be conducted by members of the Granite City BPW Foundation Committee with special emphasis on the Celia M. Howard Fellowship Fund, according to Sharon Beckett, committee co-chairman.

Members and guests wishing to attend the meeting may call reservations to 877-2220 or 877-2221.

4 GOOD REASONS
to see your good neighbor agent
CAR • HOME
LIFE • HEALTH

RAY MORGAN
1506 Johnson Rd
876-7373

TOM THEBEAU
3100 Maryville Rd.
931-6900

JOE HASSLER
3727 Nameoki
877-4918

BILL FRAZIER
CPCU/CLU
2126 Pontoon Rd.
451-7507

MIKE TOUNDAS
1801 Pontoon
797-0100
797-0101

ED NICHOLS
3014 Madison
876-8728

Like a good neighbor, State Farm is there.

STATE FARM INSURANCE
STATE FARM INSURANCE COMPANIES
Home Offices: Bloomington, Illinois

An American Tradition Glidden
Spred Satin
FACTORY
★ SALE ★

Our FAMOUS Latex Flat Wall Paint
★ Beautiful, flat finish
★ Scrubs clean, stays colorfast
★ Easy water clean-up

$8.99 GALLON
Reg. $13.99
SAVE $5.00
$1.00 Extra Custom Mix

ARMSTRONG
SOLARIAN SALE!

BUTLER FLOOR CO., INC.
20 Nameoki Village
Phone 877-8426 or 451-7619
VISA master charge

The best of everything ...including the price!

SOME ITEMS NOT AVAILABLE AT 614 OLIVE OR 9474 LACKLAND. PRICES GOOD THRU SUN., SEPT. 14, 1980.

USDA CHOICE CENTER CUT
Round Steak
U.S.D.A. CHOICE
Lb. 1.99

HUNTER—QUIK CARV—WHOLE
Boneless Ham
Lb. 1.79

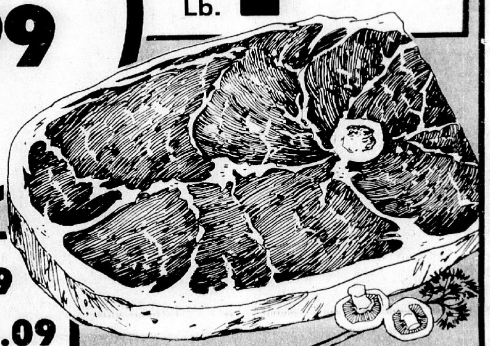

WITH COUPON —IN STORE BETTY CROCKER—LAYER Cake Mix	18½-oz. Pkg.	.59
WITH COUPON —IN STORE BETTY CROCKER R.T.S. Frosting	16½-oz. Can	1.09
WITH COUPON —IN STORE ALL GRINDS—COFFEE Maxwell House	2-Lb. Can	5.59
INSTANT Lipton Tea	3-oz. Jar	2.29
LO-CAL MIX Lipton Tea	4-oz. Jar	1.79
FRESHLIKE Golden Corn	3 14-oz. Cans	1.09
FRESHLIKE—PEAS OR Carrots	3 14-oz. Cans	1.00
4 VARIETIES Morton Dinners	10-oz. Pkg.	.65
4 VARIETIES—PIZZA Fox Deluxe	11-oz. Pkg.	.89

WAS $1.55—5 VARIETIES
Totino's Pizza
11-oz. Pkg. 1.19

MINUTE MAID **Orange Juice** 12-oz. Can .99
KING OF THE WEST **Honeydews** Jumbo 5 Size 1.19
NANCY ANNE—ALMOND **Nut Stollen** Each 1.69

FOUR WINDS—½%
Low Fat Milk
Gal. Jug. 1.45

WITH COUPON—IN STORE
BUD OF CALIFORNIA
Iceberg Lettuce
Med. Head 39¢
SAVE 20¢

Schnucks

MR. AND MRS. PAUL BREWER. They were united in marriage at the Southern Illinois University at Edwardsville Religious Center. The bride is the former Suzanne L. Snajdr, a daughter of the late Mr. and Mrs. William J. Snajdr III.

Suzanne Snajdr and Paul Brewer are wed

The wedding on July 19 of Miss Suzanne L. Snajdr, 412 West Lake Drive, Edwardsville, and Paul W. Brewer, 5100 Collinsville Ave., Fairmont City, was solemnized at the Religious Center at Southern Illinois University at Edwardsville campus.

Officiating at the 2 p.m. double ring ceremony was the Rev. David Maxton, pastor of the First United Presbyterian Church.

Bouquets of yellow roses and baby's breath adorned the altar and piano and guitar solos were provided by Judy Manton.

The bride is the daughter of the late Mr. and Mrs. William J. Snajdr III. Parents of the groom are Paul G. Brewer, 1611 Spring Ave., and Mrs. Betty M. Mills, Pontoon Beach.

For her wedding the bride chose a formal organza over taffeta gown designed with a fitted bodice, long sheer sleeves and high neckline, accented with Brussels lace motifs.

Her full skirt terminated with a gathered flounce, marked at the top with a deep lace ruffle, and extended into a chapel train.

She wore a lace edged mantilla veil and she held a bouquet of white roses intermingled with baby's breath and tied with lace streamers.

Honor attendant, Karin Miller and bridesmaids Carol Snajdr, a sister-in-law of the bride, Holly Goldsmith and Maggie Carllile were attired in identical yellow polyester dresses complemented with matching sheer capes.

Each girl carried an arrangement of yellow roses with sprigs of baby's breath.

Belynda Adams, a niece of the groom, and John Burk, a cousin of the bride, served as flower girl and ringbearer.

She was dressed in a yellow floor length frock with a stand-up collar and ruffle around the hemline, trimmed with white lace. She held a white basket filled with yellow roses.

The groom chose his brother, Keith Brewer, as best man. Bob Brewer, another brother of the groom, Keith Bort, Sonny Sebastion, Kevin Yates and Steve Cherry, the bride's cousin, completed the corps of groomsmen and ushers.

A reception was held at the Polish Hall in Madison and the rehearsal dinner was at Ravanelli's Restaurant.

After a wedding trip to St. Thomas and the Virgin Islands, the newlyweds are now residing in Edwardsville.

The former Miss Snajdr is a graduate of SIUE and is employed as an art teacher in the Belleville School District.

A 1974 graduate of Granite City High School, the groom is an employee of Consolidated Rail Corp.

Mrs. Gitchoff gives lesson

Mrs. Lethia Gitchoff presented a lesson on Mirian the Prophet taken from the Women of the Bible study by Sharon Neufer Emswiler, at a meeting Thursday of Patience Circle.

The group met in the church parlor with Misses Katherine Van Order and Mabel Stewart serving as hostesses.

Mrs. Woody Lynn opened the meeting with prayer and Velva Brewster gave the story of the Least Coin.

Leader Thelma Clements presided at the initial fall session and noted a member, Mrs. Alice Cruse, is a patient at St. Elizabeth Medical Center and that the group had made 29 sick calls during the past month.

She also announced forthcoming events to include the Church Women United World Communion Day is set for Nov. 7, at the church, and the church bazaar will be held on Nov. 14.

The circle will host the Sept. 11 meeting of the United Methodist Women, Mrs. Clements added.

Others attending were Ethel Lerch, Paula Smith, Doris Wigger and Mary Albvers.

Eta Chapter plans fall rummage sale

Mrs. Mary Evalyne Yencho was named chairman of the fall rummage sale, set for October, of Eta Chapter, Phi Tau Omega Sorority, at its business meeting.

The session was conducted by President Mary Lou Richardson at the Elks Lodge, attended by 11 members.

In other business members agreed to host a autumn pecan sale to provide monies for the chapter's philanthropic projects.

A bank night prize was won by Martha Ruth Thomas and the evening award went to Dorothy Costello.

Hostesses for the Sept. 23 social meeting will be Eunice Hatscher, Mary Hassler and Delores Sheridan, the president noted.

Honor Elizabeth Doroghazi

A bridal shower for Elizabeth Doroghazi was given by her wedding attendants at the Granite City Township Hall last week.

The honoree is the daughter of Mr. and Mrs. John Doroghazi of Granite City.

Members of the wedding party hosting the shower were Miss Robin Hayden, maid of honor, Mrs. Nancy Doroghazi and Miss Jackie Dortch.

The buffet table was adorned with wedding bells and streamers. The centerpiece was a basket of autumn flowers made by Mrs. Ann Pare.

At each place setting was a rice packet decorated with fall flowers.

Those attending were Mrs. Anna Nagy, grandmother of the honoree, Mrs. Lois Dortch, grandmother of the prospective groom, and Mrs. Irene Doroghazi and Mrs. Kathleen Dortch, mothers of the prospective bride and groom.

Mrs. Barbara Barr, Mrs. Ruby Brown, Mrs. Cecelie Doroghazi, Mrs. Helen Doroghazi, Miss Rosemary Doroghazi, Mrs. Nancy Graf, Mrs. Charlotte Griffith, Mrs. Carol Hauer, Mrs. Jeanie Hoedebecke, Mrs. Linda Halwachs, Mrs. Stella Halwachs, Mrs. Betty Holder, Mrs. Judith Hornsby, Mrs. Paula Koskie, Mrs. Marie Latham, Mrs. Diane Lafikes, Mrs. Mildred Lovejoy, Mrs. Rita Loyet.

Miss Janet Loyet, Mrs. Helen Lonsdale, Miss Betty Moritz, Mrs. Donna Murphy, Mrs. Audrey Nagy, Mrs. Mary Niebur, Mrs. Carol Niebur, Mrs. Karen Niebur, Mrs. Ann Pare, Mrs. Anita Roberson, Mrs. Dorothy Ruff, Mrs. Jeanine Scarborough, Mrs. Aileen Smith, Mrs. Cindy Sparks, Mrs. Sharon Swigert and Mrs. Norma Weiler.

Miss Doroghazi will become the bride of Brian Dortch on Oct. 10 at St. Elizabeth Catholic Church.

Mercer reunion

The first family reunion for the children of the late Carl and Vineta Mercer, and a surprise party honoring Mr. and Mrs. William Smallie for their many years of service provided to the Mercer family, was held last week at Wilson Park in Granite City.

The honorees received many gifts.

A picnic lunch with a decorated cake for the occasion was served to the following family members and guests:

Rev. and Mrs. Randol Mercer and daughter, Dawn, of Virden, Ill., Mr. and Mrs. Martin Mercer and son, Tony of Cottage Hills, Mr. and Mrs. Watson Mercer and son, Carl, Mr. and Mrs. Michael Mercer and son, Thomas, Mr. and Mrs. Ron Simpson and son, Jay, Maynard Mercer and son, Bart, Berniece Mercer, Mr. and Mrs. Tom Kaminski, Faye Mercer.

Mr. and Mrs. Terry Mercer and daughters, Kim, Jayme and Shawna, Mr. and Mrs. Jerry Mercer of Glen Carbon, Mrs. June Mercer and daughter, Shri, Mr. and Mrs. Bruce Van and daughter, Lisa, Mr. and Mrs. Duane Smallie and son, Scott, Jim Cherry of Girard, Gloria Davis, Mrs. Etta Smallie, Mrs. Grace Hattabaugh and Harry Troha.

Mrs. Reader hosts circle

A meeting of Joy Circle of Niedringhaus United Methodist Church was held Thursday in the home of Mrs. Sharon Reader, 2420 Morrison Drive.

Mrs. Edna Stitch led the group in the Lord's Prayer and Mrs. Shirley Frick gave the lesson from books, Parables for Parents and Other Original Sinners by Tom Gullen. She also spoke on Is My Head on Straight by Phyllis Michael.

The business meeting was conducted by Mrs. Stitch, leader. She announced the new officer slate will be announced Oct. 15, and World Communion Day will be at 7:30 p.m., Nov. 7, at the church.

Thursday, Sept. 11, the general meeting of United Methodist Women will be held featuring Karen Toussaint as the guest speaker. She has selected as her topic a review of her summer mission work.

A discussion was held on the forthcoming church bazaar set for Nov. 14.

Mrs. Lynn North read the lesson of the Least Coin and a collection was taken followed by refreshments served by the hostess.

Others attending were Mrs. Susan Kleindorfer, also a hostess, and to Mesdames Gail Vogeler, Norma Micnhimer, Mary Groshong and Joni Karandjeff.

Mrs. Karandjeff invited the group to her home for the October meeting.

DOUBLE CROP BEAN VARIETY PLOTS HERE

Bob Bunselmeyer, Granite City area farmer, has invited Madison County farmers to inspect the University of Illinois double crop variety plots located on his farm. This is the fifth consecutive year that he has planted the variety plots. They are located on the west side of Sand Prairie Road within sight of the Cahokia Mounds.

The plots were planted June 27 in wheat stubble. Varieties included in the plots are Victor, Pella, Mitchell, Desoto, Will, Williams 79, Union, Cumberland, Crawford, Franklin, Woodworth, Elf, Rebel 3481, Peterson 3580, Peterson 4280, Bonus, BT 390, AP 350 and Pfizer Genetics CX 380.

VIOLATES CURFEW

A 16-year-old Granite City youth was arrested and charged with violating the curfew after he was found looking into the windows of a tavern at 25th Street and Madison Avenue at 4:30 a.m. Saturday. He was released to his parents on notice to appear.

Shower fetes Miss Appleman

A bridal shower honoring Miss Julie Appleman was given by Mrs. Jackie Harris, Mrs. Terri Sollberger, and Mrs. Zola Burgess, the groom-elect's sister, sister-in-law and aunt, respectively, in the latter's home.

The honoree is the daughter of Mr. and Mrs. William Appleman, 2955 Rodappa Drive, St. Louis. She will be married on Sept. 20 to Paul Sollberger, son of Mr. and Mrs. Jack Sollberger, Granite City, at Concord Trinity United Methodist Church, St. Louis.

Decorations on the refreshment table included a bride doll and cake of roses in green, pink, blue and apricot hues. A floral arrangement encircled with candles, in matching colors, centered the gift table.

Games were played and prizes awarded to Miss Brenda Watson, Mrs. Leanna Poore, Mrs. Sandy Lane and Mrs. Doris Thompson.

Assisting the guest of honor as she opened her gifts were her bridesmaids Karen Stocker, Jackie Harris and Robin Torregrassa.

Other guests included Mesdames Peggy Sollberger, mother of the prospective groom, Laverne Appleman, mother of the bride-elect, Rachel Larsen, Donna Watson, Evelyn Sollberger, Marcia Buenger, Sally Herbst and Misses Bridget Watson, Sharon Lane and Jennifer Herbst.

Circle makes 63 sick calls

A total of 63 sick calls was made during August by members of Faith Circle, it was reported at the group's 1 o'clock luncheon meeting held Thursday afternoon in the youth center at Niedringhaus United Methodist Church.

Mrs. Eula Myers, leader, was in charge of the business session and program.

Hostesses were Mrs. Dora Youngs and Mrs. Bessie Milton.

"Thank God For Rare Blessings" was the title of the lesson presented by Mrs. Mary Louise Niepert.

The "fellowship of the least coin" service was led by Mrs. Clara Sotiroff.

It was announced that Mrs. Myers and Mrs. Madonna Groshong will serve as circle hostesses at the Oct. 2 meeting.

Others attending Thursday were Geraldine Thomas, Edna Lynn, Ella Rae Smith, Pearl Alborn and a guest, Josephine Millet of St. Louis.

Love Circle opens season

Love Circle of Niedringhaus United Methodist Church met in the church parlor last week to open its fall season.

Mrs. Lois Lester, leader opened the meeting with prayer and Dolores Allen and Joanne Kraus served as hostesses.

Announcements included the bazaar workshops set for Monday and Tuesday each week at the homes of Mary Groshong and Sharon Ellbrecht and World Communion Day at 7:30 p.m., Nov. 7, at the church under the leadership of Church Women United.

Mrs. Lester noted the annual church bazaar is scheduled for Friday, Nov. 14.

Shirley Frick gave the lesson entitled, "Six Special Powers of Prayer" followed by Mrs. Clara Huber reading a poem on "Daily Prayers Are Heavenly Stairs."

Others attending were Ireme Kenner, Ida Cariss, Donna Kagy, Sharon Shaffer, Janet Wilson, Esther Traylor, Golda Boyle, Jan Kohl, Goldie Fischer and Mary Miller.

Local residents visit California

Mr. and Mrs. Steve Conkovich and Mrs. Julia Fuzessary, all of Granite City, traveled by plane to the home of Mrs. Gene Royle of Brea, Calif. for a visit.

The hostess is the former Helen Martin of Granite City.

While there the group visited Universal Studios, Hollywood, Disneyland and the Crystal Cathedral in Garden Grove.

Former residents announce daughter

Mr. and Mrs. Dave (Lois) Lynch, El Paso, Texas, formerly of Granite City, are announcing the birth of a daughter on Aug. 8.

The new arrival has been named Teresa Diane and she weighed seven pounds, 13 ounces. She has an 8-year sister, Jennifer.

Grandparents are Mr. and Mrs. Arnold Kueker of Troy, and Mr. and Mrs. George Lynch of Blue Eye, Mo., all former Granite Cityans.

MRS. DELLA HAGEN ENTERTAINS CLUB

Mrs. Della Hagen was hostess to members of the We Five Club last week. She served an early evening dinner followed by games.

Winning prizes Mrs. Edith Young and Mrs. Caroline Lux, who will entertain at the October meeting.

CREWS LIQUOR
IT'S STILL QUICKER!

AAA Maintenance—
Carpet Cleaning—
Call 931-0420

See The
HODGE
AGENCY, INC.
"Where Insurance
Is a Business"
For All Your
INSURANCE
NEEDS
3717 Nameoki Rd.
Phone 452-3314 or 877-6430

SUNNYSIDE UP
GIFT GALLERY
HAS MOVED!
Our New Location Is
3717 Nameoki Rd.
(NEXT TO HODGE AGENCY)
OPEN NOW!

Cohen's
"Where Ma Saves Pa's Dough"
EAGLE STAMP
2301 ILLINOIS AVE. — GRANITE CITY
OPEN MON., TUES., WED., THURS., SAT. 'TIL 7 P.M.—FRI. 'TIL 8 P.M.
DON'T FORGET DOUBLE EAGLE STAMPS EVERY TUESDAY ONLY!
PHONE 452-3156

DOUBLE STAMPS TUESDAY
ON PURCHASE OF $15.00 OR MORE

KRETCHMAR
Shank Portion of HAM .... lb. 89¢
BUTT PORTION OF HAM . . . lb. 99¢

ICELANDIC
PERCH .... lb. $1.29

HONEYSUCKLE GRADE 'A'
TURKEYS 22-lb. Avg.. lb. 79¢

SAVE 39¢
MUSSELMAN'S
APPLE SAUCE
3 303 cans 78¢
THREE LIMIT WITH COUPON AND ADDITIONAL $10.00 FOOD PURCHASE

SAVE 31¢
CORONET
BATH TISSUE
8-roll pac $1.48
ONE LIMIT WITH COUPON AND ADDITIONAL $10.00 FOOD PURCHASE

SAVE 31¢
C&H PURE CAND
SUGAR
5-lb. bag $1.88
ONE LIMIT WITH COUPON AND ADDITIONAL $10.00 FOOD PURCHASE

PRAIRIE FARMS GRADE 'A' Homo Milk .... gal. jug $1.68
PRAIRIE FARMS 2% Milk .... gal. jug $1.58
GOLD MEDAL Flour .... 5-lb. bag 99¢
FAYGO Soda ...... 4 16-oz. btls. $1.00
STOKELY Vegetables. . . 3 303 cans $1.00
STOKLEY Fruit Cocktails 2 303 cans $1.00
SUNSHINE Hydrox ...... 15-oz. pkg. $1.09
SUNSHINE Vanila Wafers . . . 11-oz. pkg. 79¢

Cohen's COUPON
SAVE 39c
MUSSELMAN'S
APPLE SAUCE
3 303 cans 78¢
Limit 1 coupon per family with added $10.00 purchase excluding liquor, tobacco, fresh milk products and coupon items. A $30.00 purchase is required to redeem all 3 Bonus Coupons. Good thru Sat., Sept. 13, 1980.

Cohen's COUPON
SAVE 31c
CORONET
BATH TISSUE
8-roll pac $1.48
Limit 1 coupon per family with added $10.00 purchase excluding liquor, tobacco, fresh milk products and coupon items. A $30.00 purchase is required to redeem all 3 Bonus Coupons. Good thru Sat., Sept. 13, 1980.

Cohen's COUPON
SAVE 31c
C&H
SUGAR
5-lb. bag $1.88
Limit 1 coupon per family with added $10.00 purchase excluding liquor, tobacco, fresh milk products and coupon items. A $30.00 purchase is required to redeem all 3 Bonus Coupons. Good thru Sat., Sept. 13, 1980.

Cohen's COUPON
SAVE $1.40
FOLGER'S
COFFEE
2-lb. can $4.99
Limit one coupon per family.
Coupon expires Saturday, Sept. 13.

Cohen's COUPON
SAVE 50c 40-7
HENIZ
BARBEQUE SAUCE
26-oz. btl. 89¢
Limit one coupon per family.
Coupon expires Saturday, Sept. 13.

Cohen's COUPON
SAVE 63c 40-7
IMPERIAL
STICK MARGARINE
2 1-lb. pkgs. $1.09
Limit one coupon per family.
Coupon expires Saturday, Sept. 13.

Lyerla reunion held

New Boston Park in New Boston, Ill., was the scene of the annual Lyerla reunion last week.

A pot-luck family picnic highlighted the event of the day which included volleyball and several other games.

Attending from Granite City area were: Mr. and Mrs. Kenneth Harris and sons Kenny and Brian and Kriss Ray, Mrs. Aline (Lyerla) Dooley, Mrs. Bonnie (Lyerla) Bridges and daughter Treva, Mrs. Kathy Legate and children Misty and Deareh, Mrs. Joan Wagner and daughters Barbara and Jodi and Jim Slaton.

Mr. and Mrs. Thomas Dooley, Mr. and Mrs. Garry Dooley and son Chad, Mr. and Mrs. Richard Dooley and children Richie and Lisa.

Attending from Viola, Ill. were Mr. and Mrs. James Robinson and children Melaina, Amy and Francie, from New Boston were Mr. and Mrs. Robert (Penny Lyerla) Combs, Mr. and Mrs. Bill (Shelby Lyerla) Francis, Mr. and Mrs. Ed Smith and children Dusty, Bradley and Cory.

Mr. and Mrs. Mark Fardyse and Ian Josh, Bruce Robinson and children Treva and Heather and Cindy, Mrs. Velm Breedlove, Mrs. Ruthann Sarring, Mr. and Mrs. Dean Green and friends.

Those from Chicago were Mr. and Mrs. Edward Lyerla, Bab Barns and Ellen, Billie Pendum and Kathy, from La Salle, Ill., Jerry Wynn.

RADIOS ARE STOLEN

A burglar visited the Doris Wright residence at 2308 August St. last week and obtained a $30 instant camera, a $30 portable radio, a $25 citizen band radio, 100 pennies and two types of medicine.

SKOTTY'S
Jewelry & Card Shop
1304 Niedringhaus
876-6414

"Early American Furniture" Featuring . . .
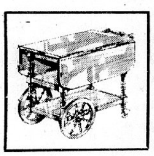
• TELL CITY
• WALDRON
• RIVERSIDE
• BROYHILL
• COVEY
• COCHRANE
• ATHENS
HENRY BURNS
FURNITURE and INTERIORS
1316 Niedringhaus
Granite City
Phone 876-8773
"WE SERVICE WHAT WE SELL"

Dewey Avenue Church 75th anniversary set

By DONNA HARTWICK
of the Press-Record

After months of planning and organizing various projects, final arrangements have been completed for the 75th anniversary celebration of Dewey Avenue United Methodist Church set for Saturday, Sept. 13, to feature a bazaar and chicken and dumpling dinner and services.

Pauline Squires, bazaar craft chairman, and her committee has collected several quilts and afghans to be sold at the bazaar with crochet, macrame, ceramic and handicraft items, many relative to the Christmas season. There also will be a Country Kitchen with special preserves, baked goods, breads and canned foods on display. Other booths will include white elephant articles and used books for sale.

The chicken and dumpling dinner will be served from 11 a.m. to 6:30 p.m. by Mrs. Mayme Wagoner and her kitchen committee at a cost of $3 for adults and $1.50 for children.

Following the observance, the Rev. Ray Kelley reports that on Sept. 28, regular church service at 10:30 a.m. will be followed by a tea at 2:30 p.m. featuring special music under the direction of Mrs. Walta Harrison and a review of the church history by Mrs. Lottie Squires.

Special recognition will also be accorded to former pastors and friends with a speech by the District Superintendent the Rev. Don Lowe. Refreshments will be served by the United Women's Society of Christian Service.

Other events in preparation for the anniversary celebration have included a think-spring sandwich and salad supper as the kick-off event, a 1900 old-fashioned potluck with a sing-along, a pizza party, craft work day for the youth and a salad supper and work day project at the church, all under the leadership of Co-chairmen Judy Hinterser and Jean Hileman.

The church originated with a group of people who wanted a Methodist Church in the area and formed a congregation which held its first service in 1902 at Washington Elementary School.

In the ensuing years the initial group purchased property and the ground-breaking ceremony took place on April 15, 1905. The cornerstone was laid on June 29 of the same year.

Under the leadership of the Rev. L. M. Burkhead, the church was organized on Sept. 30, 1905, with dedication services held on Oct. 22.

The congregation continued expansion projects and agreed to construct a parsonage on the same lot, fronting West 22nd Street, in 1920.

The growth of the membership continued and in 1955 the adjoining property on Dewey Avenue was purchased to accommodate the Sunday School classes. The temporary educational building was named Wesley House.

Thoughts of a new structure were discussed and members began a building fund drive which provided funds for the project. Ground-breaking ceremonies took place on Sept. 4, 1960, under the guidance of the Rev. Commodore Grove.

The dream of a new church became a reality on Easter Sunday 1961 when the doors of the new church were opened.

Pastors who have served the church since its beginning are the Reverends L. Burkhead, C. Hall, W. Dunn, H. Brown, H. Armitage, J. Lee, O. Kinsey, W. Evans, O. Whitlock, J. Campbell, E. Williams, M. Jackson, H. Fish, B. Adams, M. Watson, G. Sneed.

The Reverends G. Humphries, L. Dude, V. Gould, J. Ragsdale, P. Grosclaude, R. Clodfelder, R. Hollis, E. Meyers, E. Fox, K. Young, L. Copeland, C. Grove, R. Switzer, J. Amsbury, R. Clodfelder, D. Powers, Eugene Beasley and the current pastor, Ray Kelley.

An invitation to former members, those who attended the church, as well as past ministers, has been extended by Rev. Kelley and the planning committees.

BRIDES!

See us for
QUALITY INVITATIONS
RECEPTION ITEMS
ATTENDANTS GIFTS
Prestige PRINTING CO.
1801 EDISON AVE.
GRANITE CITY, IL.

THIEF TAKES $323

Currency totaling $323 was stolen last week from a wallet in the home of George Petchulat, 2810 E. 24th St.

Attorney will address Urban League dinner

The Madison County Urban League has completed plans for its 1980 annual report dinner Thursday, Sept. 18, at 6 p.m. in the Stratford Motor Hotel Skyroom, Alton.

Guest speaker will be Edward Welch, attorney, of Edwardsville, nationally known for his legal work in the area of minority involvement in the world of work.

He is co-chairman of the Alton area ad hoc committee for black participation in the voting process. He will speak on the Urban League theme, "Mobilizing for the Challenges of the '80s," with emphasis on economic, political and cultural opportunities for minorities.

Reports will be given by Executive Director Willie F. Walker and members of the board.

Walker and George Dickeson, president, will present honors to firms that participated in the summer youth project, in which young high school students worked during the summer.

Ginger Booker, 11, Madison, a soprano, will sing at the dinner.

Charge three at Kirkpatrick

After the driver of an auto appeared to try to elude police in the Kirkpatrick Homes housing complex at 12:20 a.m. Saturday, officers located the vehicle in a parking area and arrested the occupants, Don R. Caughron, 18, of 2871 Madison Ave., and a 16-year-old girl.

Caughron was charged with trespassing and unlawful possession of alcohol by a minor. The juvenile girl was charged with being a minor in possession of alcohol and violating the curfew.

At 1:10 a.m. Saturday, John C. Hand, 22, of 1312 Meridian Ave., came to police headquarters and inquired about the two taken into custody.

Police alleged Hand was the driver of the car which was found in the housing complex and charged him with trespassing.

Car burns after striking 2 signs

The northbound auto of Mildred Harrell, 27, Alton, veered into a ditch along Illinois Route Three at 12:18 a.m. Friday, returned to the highway, struck two stop signs at St. Thomas Road, entered the ditch again and came to a stop against a concrete culvert.

When her vehicle caught fire, a passing motorist extinguished the blaze. Granite City police and state troopers went to the scene and she was charged with reckless driving and with having an open can of beer in the auto.

YORK Heating and Air Conditioning

NOT TOO HOT
NOT TOO COLD
JUST RIGHT!
Specialist in Heating Air Conditioning and Electrical Contracting
HARSHANY ELECTRIC inc
2538 Washington 877-2000

Hospice expands program; seminar planned this week

A seminar on "Hospice Care in the Community" will be held at Belleville Area College on Wednesday, Sept. 10, at 7:30 p.m. in the theater.

Dr. Shabbir H. Safdar, Granite City physician and medical director of Hospice of Madison County, will speak on the care of terminally ill persons in their homes.

All interested in learning about an organized program of care for the terminally ill are being invited to attend the free seminar.

The local home care program has cared for 61 patient and family units since Oct. 1, 1979.

Training programs are conducted on the hospice concept of care, for the lay volunteers, registered nurses, licenesed practical nurses, social workers and ministers and also for volunteers interested in working in bereavement.

Bereavement is defined by the group as the year of follow-up support given to family members after the patient has died.

"Many family members find the day-to-day problems of life more difficult to cope with when they are coping alone," a spokesman says.

"The bereavement volunteers help the survivors first as an established friend and then get them any assitance they may need. It may be legal help, medical and, many times, social.

"The organization has recently set up a new program, Lost and Found, totally made up of people who have suffered the loss of a loved one.

"The consensus of this group is that companionship of caring and compassionate people, a sense of belonging, and the ability to learn to enjoy things again are the three most important things that can be given to bereaved survivors. This program has enjoyed success in its first three months of operation."

The Belleville area has recently shown interest in starting a hospice program.

In this seminar, Dr. Safdar will cover "Why and how hospice care is so acceptable and helpful to terminally-ill patients and their families," "Establishing and organizing a program from the ground level," and "Where Hospice of Madison County is now at in-patient care."

He will relate a few personal stories and then the goal for coming years.

Committee to study 'lack of communications' within the Madison school district

Two members of the Madison Board of Education who have expressed displeasure with what they contend is a failure by the administration to inform the board of problems in the district have volunteered to be on a three-member committee to study communications within the Madison School District.

Mrs. Billie Bosworth, a board member, openly criticized the administration at Thursday night's board of education meeting, saying she has been getting complaints from parents about shortages of textbooks for some students, and the administration had failed to tell the board there was a problem.

She opposed granting raises to the administrators, but Board President Sam Dymas said he did not feel it would be fair to deny raises to the administrators until the source of the communications failures can be determined.

Dymas suggested that the fault for the shortage of textbooks for all students may be a communications problem between the teachers and the principals, who have to order the textbooks.

Board Member Don Garrett said he also believes there is a lack of communications, but did not believe the problem should affect pay raises, at this time.

Garrett, Mrs. Bosworth and Board Member Richard Zeisset volunteered to serve on the committee to study communications within the district. The board then approved pay raises for administration, as well as all other non-teaching staff members. The teachers previously negotiated a working agreement, which is in effect.

Second eye donor

Chester Dean, 64, of 4204 E. Lake Drive, Pontoon Beach, who died Tuesday, Sept. 2, was the second Quad-City resident registered in the Lions Club eye donor program, initiated in August of 1979, to donate his eyes.

According to a Lions Club official, there is a critical shortage of eye tissue. Such tissue is used for corneal transplants and for medical research and education.

All three Lions Clubs in Pontoon Beach, Granite City and Madison are participating in the program.

Mr. Dean was a past president of the Pontoon Beach Lions Club.

Within six hours after death the eyes are removed by special trained staff members of SEMC and then transported to an Eye Bank at Barnes Hospital by local Lions Club members.

Anyone wishing information on the Lions of Illinois Eye Donor Registry may obtain information by contacting any member of Lions International.

Picnic tables gone from park

Five wood and metal picnic tables were reported missing from Wilson Park at 9:45 a.m. Friday by Harold Brown, park superintendent.

Four of the tables were found in the rear yard at an address in the 2600 block of Madison Avenue, where a barbecue reportedly had been held. Return of the tables to the park district was being arranged, police said.

Burglar takes coins, jewelry

A coin collection, television and assorted jewelry were taken in a burglary at the home of Melford Morris Sr., 2505 Hodges Ave., reported at 2:35 p.m. Friday.

Among the items stolen were a .38 caliber Smith & Wesson nickel-plated revolver with pearl handgrips and holster, a 14 kt gold Illinois open face pocket watch with a gold chain, a man's gold wedding band, assorted costume jewelry, a coin collection and a portable television, valued at $62.

Entry into the dwelling was gained by forcing a storm door and breaking a glass pane in the front door to reach the lock inside.

An inventory of missing items had yet to be completed.

Taylor Janitor Service
and Carpet Cleaning
Call 931-6790

HOLIDAY 1 HOUR CLEANERS
"For Those Who Care"
NAMEOKI VILLAGE
Phone 876-8367
Free Box Storage and Free Insurance
(For Regular Price of Cleaning)
HOURS
WEEKDAYS: 7:30 A.M. TO 6:00 P.M.
SATURDAY: 8:00 A.M. TO 5:00 P.M.

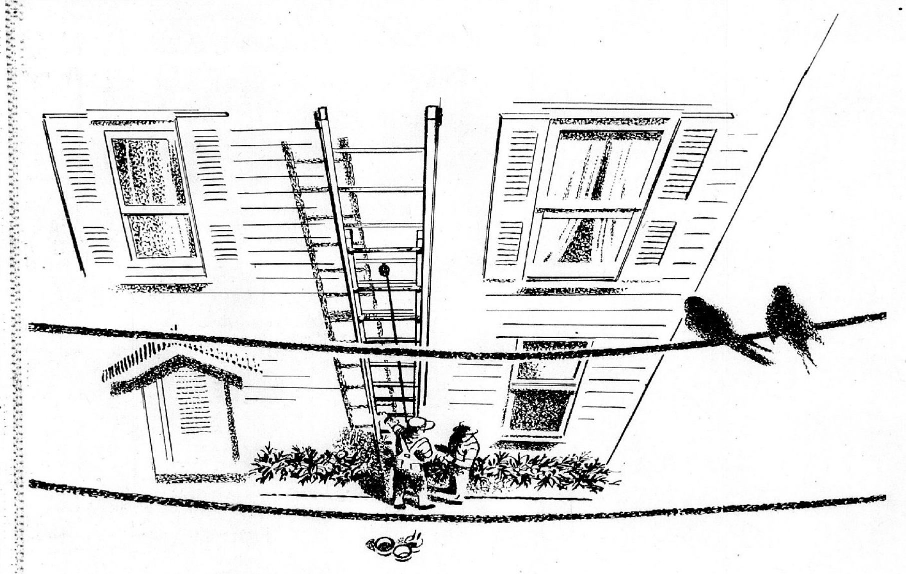
Eyes up!
when you work near power lines

Overhead power lines carry a lot of electric current. When you're working or playing outdoors, the first safety rule is "Eyes up!" If there's a power line around, treat it with respect. A metal ladder, a metal pole a grain auger or a tree trimmer can become a conductor when they touch a power line. If you're on the other end, the consequences could be serious, possibly fatal.

For the same reasons, don't fly kites or model planes near power lines. And please note this: almost *any* object—wood, plastic or rubber—can become a conductor when it's wet.

For outdoor safety it's "eyes up" when there's a power line nearby.

IP IT'S OUR BUSINESS TO SERVE YOU BETTER
ILLINOIS POWER

Drive for multi-bank company law in state next year

The fight for major banking changes in the state will be led by the chief executive officer of an East St. Louis bank.

Charles L. Daily, of Belleville, has been elected chairman of the Association for Modern Banking in Illinois (AMBI), a group supporting multi-bank holding company legislation.

His election took place this week in Chicago during the 1980 annual meeting of the 270-member association. It represents over 70 percent of the total banking assets of the state.

Upon taking office, in the one-year voluntary position, Daily said, "Illinois banks will continue to be at a decided disasvantage — because they will not be able to offer the full services of banking to their customers which are offered in other states — if holding company legislation is not passed by the end of 1981."

Daily is chairman of the board of the MidAmerica Bank and Trust Co. of Edgemont, in East St. Louis, and affiliated banks in Alton, Carbondale, Fairview Heights, Lebanon and Mascoutah. He is also chairman of MidAmerica Bancservices, a service organization performing audit and investment advisory services for the affiliated banks.

Daily added, "The banks in our organization are competing for consumer busines with such financial and business organizations as Merrill Lynch, Sears Roebuck, savings and loan associations, credit unions and others.

"Our policy is not to stifle competition, but to promote banking expertise and banking structure changes so that we can more adequately compete in all financial areas.

"Illinois, West Virginia and Oklahoma are the only states which do not permit some form of either branch banking or multi-bank holding companies.

"As of Dec. 30, 1980, nationally, NOW accounts (negotiable orders of withdrawal) will be offered. Therefore, savings and loan associations and credit unions will be in a position to basically perform the same functions for the consumer as the banks.

"Multi-bank legislation is not branch banking.

"House Bill 1299, supported by AMBI during this year's session of the General Assembly, allows a bank to affiliate or remain independent.

"Branch banking would allow banks to set up bank buildings wholly owned and controlled by the branching bank without the approval of a competing bank's officers.

"Under HB 1299, the basic management setup would remain intact, with a local board of directors and local control.

"The goals of the bank would remain the same, a community-oriented operation which would be able to offer full service banking to customers. Assets would be used for the further development of the city in which it is located."

HB 1299 passed the Illinois House during the spring session, but was tabled by the Senate Finance and Credit Regulatons Committee.

Its chief sponsors are Rep. Jim McPike (D-Alton), Sen. George Sangmeister (D-Joliet), Sen. Jerome Joyce (D-Reddick) and Sen. Prescott Bloom (R-Peoria).

Basic features of HB 1299 are:

—Banks would be allowed to affiliate under common ownership through a multi-bank holding company. Illinois presently allows only one-bank holding companies.

—Five holding company regions would be established.

—A holding company could acquire banks only within the company's home region and one contiguous region.

—A multi-bank holding company could not charter any new (de novo) banks.

—After the date of enactment, newly chartered banks could not be acquired until they have been in existence for ten years.

—The legislation also provides for one additional limited-service facility. It allows a bank one additional facility for a total of three. Banks are presently allowed two facilities, one within 1,500 feet and another within 3,500 yards of the bank.

—The third limited-service facility could not be established closer than one mile from the home office of another bank.

Reagan meetings in area this week, canvass on Oct. 4

The 23rd Congressional District Reagan-Bush director, Robert Hohn, has announced that Republicans and Reagan-Bush campaign leaders will gather at three locations in the district starting tomorrow, Sept. 9, to plan a massive door-to-door drive in October.

Hohn Said a special feature of the meeting will be a videotaped message from former Governor Ronald Reagan and other Republican leaders urging supporters to participate in the program, called commitment '80.

"We're making a commitment to reach into the neighborhoods of America to identify Republican voters and to persuade those who haven't made up their minds," Hohn said. "The purpose of the meeting is to explain the program and form a leadership group."

Hohn said about 50 Republican Party and Regan-Bush leaders will attend the meetings.

"We will be planning further activities, including a large number of small, in-home gatherings on Saturday, Sept. 13, when Gov. Reagan will make a nationwide broadcast appeal to urge people to become involved in the Commitment '80 canvass to be held on Oct. 4," Hohn added.

"As governor of California and throughout his public career, Ronald Reagan has demonstrated a unique ability to motivate people to work for the principles he represents. I believe that people are going to be the difference in this campaign."

Tomorrow's locations are: Edwardsville, First Federal Savings and Loan Association, 7:30 p.m.

Belleville, Reagan-Bush Headquarters, 7 p.m.

In addition, there will be a meeting at 7 p.m. Wednesday, Sept. 10, at the Lewis and Clark Restaurant, East Alton.

Contact people for these commitment '80 programs are Helmut Brugman for Edwardsville, Art Williams for East Alton and Jim Crain for Belleville.

Rites held for Mrs. Landwehrmier

Funeral services will be held at 1 p.m. today, Sept. 8, at St. Peters Lutheran Church, Caseyville, for Mrs. Virginia J. Landwehrmier, 62, of 2111 Collinsville Ave., Madison.

She died at 6:25 p.m. Wednesday, Sept. 3, at St. Elizabeth Medical Center.

Survivors include her husband, Ervin Landwehrmier; four children, Mrs. Delight Baldus, Belleville, Mrs. Beverly Bates, Los Angeles, Calif., Miss Gaylene Landwehrmier, Germany, and Ervin Landwehrmier, at home; two brothers, Melvin Diefenbach, East St. Louis, and Ernst Diefenbach, Hannibal, Mo.; and three grandchildren.

Burial will be in Mount Hope Cemetery, Belleville.

PVT. DANNY DUGAN, U.S. Army who has completed basic training at Fort Leonard Wood, Mo., and has been assigned to Fort Stewart, Ga., for advance training as a bridge specialist. He is the son of Clarence Dugan, 2045 Fourteenth St., and the late Mrs. Evelyn Dugan. Pvt. Dugan enlisted in the service on June 28.

Gymnastics class offered by the YMCA

A four-week gymnastics session will begin Tuesday at the Tri-City Area YMCA for youth ages 6 through high school. The class meets on Tuesday and Thursday afternoons from 4 to 5.

Theresa McFalls will teach the class, which offers instruction in tumbling, parallel bars, balance beam and vault exercises.

The cost for the four-week class is $2 for Y members and $15 for non-members. Registration is open at the Y, 2001 Edison Avenue.

Senior men complete year

The Men's Senior Golf League at the Army Depot completed its eighth year of play with a dinner and awarding of prizes and trophies to winners of the split golf season.

Trophies were given to Team Two, led by John Zikovich and composed of Buck Lynd, Joe Stroyoff, Joe Wrolin, Walter Wheeler and Al Thabar. Second place trophies went to Team Eight, led by Bud McCabe.

A dinner and election of officers followed the ceremony. Senior citizens wanting to play at the Depot next year may leave their name, address and phone number at the clubhouse.

UNDERCOATING—
RALPH'S TEXACO
22nd & MADISON AVE.

Sees computers at area schools and new growth era at university

By MARY BRASE

"SIU has always been a place for people with vision. That's why we all came," John Schnabel says after 23 years at the Alton, East St. Louis and Edwardsville campuses of Southern Illinois University at Edwardsville. "It is still that kind of place, but it needs to get going again."

Schnabel, who can list a number of SIUE firsts after his name, was writing his final report before retiring. He sat in the stark, white computer education laboratory, surrounded by "apples" he says will be a part of every classroom and education system in the nation in the next 20 years.

"Teachers are learning how to use the small computers and have asked for them in Wood River, Red Bud, New Athens and Belleville," he said. "When the computers are hooked up to cable TV, you will be able to dial in and get information. It will be a library at your fingetips."

The education professor said computers are now used in tutorial and gifted programs in schools but he sees no limit to the possibilities.

"Instead of sitting in front of TVs, kids are making instructional programs themselves," he said. "It is better than TV because you can do it on your own. You can manipulate something. And the answers come back in graphics and colors."

Schnabel helped open SIUE as the local university's first registrar and director of admissions and student affairs.

"What a conglomeration of things," he admits now, but the triple job lasted only through the first enrollment period in the fall of 1957.

"We got about 2,000 students when we expected 800," he said. The registrar's job was the only one he kept; it took as much time as he had available.

A few years later, Schnabel remembers registering students in a little brick house in the middle of a corn field of Edwardsville. It was the first office on the new 2,600-acre campus that began classes in 1965.

"That's when we got shot at," he said. "We came in one morning and found rifle fire had hit the typewriter and broken a picture window."

While they waited for the new campus to open, registration and the records stayed with Schnabel in Edwardsville, and the students and the classes stayed in Alton and East St. Louis.

"The new buildings weren't open, and we didn't have the slightest idea when they would be," he said.

"But it was exciting and stimulating and everyone was anxious to help. It wasn't a question of could we do it. It was hurry up and let's go ahead and do it."

Schnabel said he worked with all the early educators who came to SIUE as visionaries. "They were leaders in their field and were the caliber of people who could be deans and department heads. They all came in and taught those early classes," he said.

"Most people think this campus started in 1965, not in 1957 in Alton," he continued. "Without the pioneers in Alton and East St. Louis, there wouldn't be a campus here today," he told a listener.

Remembering those early years, Schnabel said the university needs to grow and be stimulated again. "You either move ahead or you die. You don't stand still."

The professional oboe player and professor of secondary education has taken his own advice. He started as a director of bands at Evansville College in his on hometown and will retire as director of the computer education lab at SIUE.

He completed a bachelor's degree in art at SIUE in 1975 just to prove he could, after earning a master's in music and a doctorate in music and school aministration at Northwestern and Indiana universities.

In 1967, Schnabel went back to the classroom to become the first full-time secondary education faculty member at SIUE and the first executive secretary of the School of Education.

As a teacher of teachers, he started the first teacher learning center at Roxana High School, used the first videotape in a classroom that later became the micro-teaching lab at SIUE, and did some of the first team-teaching.

"That first team-teaching was awful because we both did our separate things," he admits, "but it broke the ground and got it started. The old joke was — let Schnabel try it first, and if it works, we'll do it."

After periods of too much bureaucracy and too many stumbling blocks to growth, Schnabel said, he sees a return to those early action days at SIUE in the first acts of the new president. "He is focusing on academics and the idea that the university is here to serve the students," Schnabel said.

"The university is here to teach, and it needs to continue to build a good public image, but it has to be built on academics.

"It can't be built in any other way. We have a good faculty, an excellent faculty. We can make it the kind of university parents want their children to attend."

After 23 years, Schnabel can point to one lasting success:"

"According to the demographic population of this campus, only two to three percent of the area high school graduates were going to college. Within a few years after we opened, that shot up to 50 percent."

TRESPASS ARREST

John C. Hand, 22, of 1312 Meridian St., was charged with trespassing in the 3700 block of Kirkpatrick Homes at 1:20 a.m. Friday after allegedly being warned to leave on an earlier occasion that night. The area is posted with signs banning trespassing. He was released on a $35 bond.

REDMOND SPEAKER AT INDUSTRIAL MEETING

Illinois House Speaker William A. Redmond (D-Bensenville) is the guest speaker at a luncheon meeting today of the Southwestern Illinois Industrial Association at the Lewis and Clark Restaurant in East Alton.

Redmond will review legislation passed this spring by the Illinois General Assembly to improve the Illinois business climate.

HOME PHONES TAKEN

A burglar took two telephones, one red and one beige, from the apartment of Henry McWhorter, 2724 Harvey Place, Thursday evening. A color television set and a reel-to-reel tape deck had been moved by the intruder but were still in the apartment.

CANNABIS ARRESTS

Dennis Todd, 23, of 2729 W. 22nd St. and Tommy Gibson, 24, of 2226 Logan Ave. were charged with possession of cannabis at 4 a.m. Friday at 17th Street and Madison Avenue.

Promoted to sgt.-major

In a ceremony at Fort Lee, Va., Army Sergeant Major Clarence E. Blackburn was promoted to his present rank, the highest attainable rank for an enlisted man.

A 20-year veteran, SGM Blackburn is the supervisor of the Subsistence and Food Service Division of the U.S. Army Quartermaster School at Fort Lee. A former local resident and son-in-law of Mr. and Mrs. Glen Jackson, 1538 Second St., Madison, SGM Blackburn has earned many medals and awards during his career, four and one-half years of which were spent in Vietnam.

SGM Blackburn plans to remain in the Army for 26 years. His wife Shirley and children Kenneth, Lisa, Cindy and Marjorie Sue are with him at Fort Lee.

AAA Maintenance—
Carpet Cleaning—
Call 931-0420

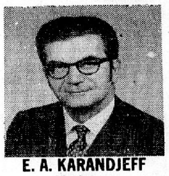

E. A. KARANDJEFF
Chairman
Granite City Bank

Q. On a recent television newscast, I heard a report which implied the number of houses in the U.S. will be fewer next year than now. How can this be possible?

A. Chances are the report should have said households rather than houses. A company in the business of doing economic forecasting and research, Sindlinger & Company, recently issued a prediction that the total number of households in the U.S. could decrease by as many as one million during the coming year. This prediction was based on a survey in July of this year which indicated that more than 100-thousand households were dissolved in one month. This is another result of economic pressures where families or single adults give up the home (or apartment) they've been living in and move back to their parent's homes or move in with other relatives or friends. According to the July survey, this "doubling-up" trend is higher than anytime since World War II.

CLEAN CRAFT CLEANERS
☆ ONE HOUR CLEANING ☆
THIS WEEK'S SPECIAL
HOUSEHOLD ITEMS
20% OFF
MOTH AND MILDEW PROOFING PLUS DEODORIZING
2601 MADISON AVE. PHONE 876-7722

Variety of adult classes offered

St. Louis area residents will have numerous opportunities this fall to fill leisure hours with an interesting new hobby or skill as Southern Illinois University at Edwardsville offers non-credit courses in furniture refinishing, fresh and dried flower arranging, stamp collecting, and several other interest areas, a spokesman said this week.

Classes in stamp collecting will be offered Tuesdays from 7 until 8:30 p.m. in Room 2304 of Peck Classroom Building, beginning Sept. 23. Registration is $35. Coursework will include learning how to collect, evaluate, preserve and display stamps.

Sessions on dried flower arranging will be held Tuesdays from 7 until 9 p.m. in Room 2405 of Peck Classroom Building, beginning Sept. 30. Registration is $30.

Lessons on fresh flower arranging will be offered Wednesdays from 7:30 until 9:30 p.m. in Room 1225 of the Science Building, beginning Sept. 24. Registration is $30.

Furniture refinishing will be taught Thursdays from 7 until 9 p.m. in Room 1017 of Wagner Building Complex, beginning Sept. 25. Students will learn the proper techniques for stripping, filling, sealing, sanding, varnishing and finishing antique furniture. Registration is $35.

Chair caning will be taught Thursdays from 7 until 9 p.m. in Room 1017 of the Wagner Building Complex, beginning Oct. 23. Students will learn how to restore worn, damaged caned pieces to their original beauty. Registration is $30.

Lessons in microwave cooking will be offered Thursdays from 7 until 9 p.m. in the Missouri Room of the University Center, beginning Oct. 9. Registration is $30.

Students may learn to play the guitar on Wednesdays from 7 until 8:30 p.m. in Room 2409 of Peck Classroom Building, beginning Sept. 22. Registration is $40.

Learning to make simple home repairs will be featured Tuesdays from 7 until 9:30 p.m. in Room 3303 of Peck Classroom Building, beginning Sept. 23. Students will be introduced to the basics of residential plumbing, electricity and carpentry, as well as the use of common hand tools. Registration is $35.

A course in using solar energy for heating will be offered Wednesdays from 6:30 until 8:30 p.m. in Room 1201 of Classroom Building III, beginning Sept. 24. Registration is $50.

Sky gazing will be offered on Thursdays, one hour after sunset, at the William C. Shaw Sky Lab located on Bluff Road, beginning Sept. 25. Registration is $35.

People interested in discovering their own "roots" may attend classes on Wednesdays from 7 unitl 8 p.m. in Room 0406 of Peck Classroom Building, beginning Oct. 1. Registration is $30.

Classes in dog care will be offered Mondays and Wednesdays from 7 until 8 p.m. in Room 3302 of Peck-classroom Building, beginning Oct. 6. Registration is $20.

Area residents may learn about the history of astrology, the significance of the horoscope, and the relationship between signs and planets and everyday human conditions and affairs by attending classes on Wednesdays from 7 until 9:30 p.m. in Room 2412 of Peck Classroom Building, beginning Sept. 24. Registration is $35.

A ground course in hot air ballooning will be held Thursdays from 6:30 until 8:30 p.m. in Room 1308 of Peck Classroom Building, beginning Oct. 2. Registration is $20.

Additonal information concerning these workshops or other workshops may be obtained by contacting the Office of Continuing Education at 1-618-692-3210.

AN ELECTRIC WAGON is presented to Greg Barnett, center, last week, by Lois Nelson, representing Electric City Ltd., an electric vehicle dealership at 1909 State St. The wagon is powered by a battery, at rear of the wagon, and is controled by using the lever on its side. The presentation is in conjunction with the grand opening of the dealership. At right is Greg's father Jesse Barnett. The family lives at 3028 Mockingbird Lane.

(Press-Record Photo)

The KEY To All Your REAL ESTATE and INSURANCE Needs!
REALTOR
KAEGEL
MLS
2721 Madison Ave.
452-1125

Many in area await kidneys

Transplant or dialyze. These are the choices facing a person in the area with severe kidney disease, says Jacqueline S. Elkin, RN., BSN., transplant coordinator of the Regional Transplant Association and speaker for an upcoming St. Louis University Medical Center conference on transplantation.

"Approximately 5,000 kidney transplant operations are performed each year in the U.S.," she relates. "Yet, as many as 14,000 persons still spend between 12 and 24 hours a week on an artificial kidney machine, while waiting for a donor kidney.

"In this metropolitan area alone, 600 persons weekly undergo dialysis while 60 to 80 persons receive a kidney through transplantation each year. A transplant eliminates the need for the machine, usually providing a better quality of life for the recipient."

"Organ and Tissue Transplantation: the Donor, the Recipient and the Nurse," will seek to educate nurses about the benefits of transplantation and the need for organs.

Held Sept. 23 and 24 at Busch Memorial Center, 20 N. Grand at Laclede, the conference is co-sponsored by the St. Louis U. School of Nursing, the Third District Missouri Nurses' Association and the Lifeline Organ Donor Registry.

The conference will update knowledge about the need for any procedures related to organ donation and transplantation including skin, middle ear, bone marrow and heart transplantation.

Ethical and legal considerations will be discussed as well as the nurse's interaction with community resources, hospitals, the donor, the donor's family, the recipient and the recipient's family.

Bus tours to river towns

Historic Pilgrimage '80, co-sponsored by the Landmarks Association of St. Louis and the Missouri Historical Society, will explore life beside the rivers Sept. 20-28.

Included in this week-long celebration of the river heritage will be a special lecture at the Art Museum,, four day-long bus tours to towns on the Missouri and Mississippi Rivers, a walking tour of downtown St. Louis, and special exhibits and events at area historical sites.

A lecture at the Art Museum Sept. 23 will feature David Van Zanten, associate professor and chairman, Department of Art History, Northwestern University. Van Zanten will present "Beaux Arts Education of Louis Sullivan."

Guided bus tours to river communities will be offered Wednesday, Sept. 24, through Sat., Sept. 27. Scheduled are tours to Kimmswick, Washington, Ste. Genevieve and Hannibal. Cost for each tour is $22, which includes lunch at a historic site.

On Sunday, Sept. 28, guides from the Landmarks Association will conduct a walking tour. The tour will examine the styles, materials and building types which made St. Louis a national force in the development of commercial architecture. The cost is $5 per person.

Eden Village
Retirement Apartments
300 S. Station Road, Glen Carbon, Ill.
Edwardsville, Ill. 62025
(Located in Cottonwood Additions, Glen Carbon)
. . . offering services and conveniences you'll enjoy!!
—light housekeeping and flat laundry.
—transportation to doctors, church services and shopping
—beauty shop, laundromat, hobby and crafts, and general store
—rooms for parties and overnight guests.
Call for an appointment 288-6874 288-6032

WALLET IS STOLEN

Mrs. Lavonda Holcomb, 3204 Kirkpatrick Homes, returned home last week to find the screen open on a front window and her brown leather wallet missing from the top of a refrigerator. Taken were a $65 book of food stamps, a checkbook, photographs, driver's license and other personal papers.

Collinsville GOP Women endorse local physician

The Collinsville Republican Women's Club met last week and passed a resolution endorsing Felicia Koch, a Granite City physician, for the office of Madison County Coroner.

The resolution, as read by Donna Graham, secretary, stated: "We feel that Dr. Koch typifies the versatility and vitality of today's women. Furthermore, we endorse Dr. Koch's committment to bringing the Madison County Coroner's office to the highest level of professionalism by providing the citizens of Madison County with a medical doctor as coroner and by placing important coroner cases in the hands of properly trained and educated medical examiners."

In other business, the club will sponsor a political rally at its headquarters at 318 W. Main St., on Tuesday, Sept. 23, at 7:30 p.m. There will be refreshments and entertainment along with appearances of local Republican candidates. The public is invited to attend this event, it was announced.

Over 25 people were in attendance at the meeting including Ron Davinroy, candidate for 23nd District Congress; William Hardin, candidate for circuit court clerk; and, Don Weber, candidate for state's attorney.

EXPERT APPRAISING
MORRISS REALTY CO.
876-4400

Some grow less lonely with age

By CATHERINE MAUCK
Madison County
Home Economics Adviser

You can look forward to growing less lonely as you grow older, a five-year study has concluded.

"I know it flies in the face of your stereotype," says Professor John C. Woodward of the University of Nebraska, "but older people are, by far, the least lonely people in the nation."

Dr. Woodward, dean of the university's college of home economics, bases his findings on personal interviews with over 1,000 rural and urban people in the Nebraska area.

He explained his study's conclusions this way:

—As a group, women are lonelier than men.

—Divorcees are among the loneliest people.

—Teenagers are lonelier than anybody.

But Dr. Woodward, former chairman of the university's department of human development and the family, cautioned:

"I'm not saying that loneliness does not occur among elderly persons, or that all teenagers and divorcees are lonely.

"However, the studies do indicate that, as a whole, the eldely population is the least lonely and high school seniors the most lonely."

He believes high school students, especially seniors, are at a critical stage of life where many personal decisions concerning their future and their goals weigh heavily on them.

The elderly, on the other hand, "aren't burdened with these pressures and can relax and derive great pleasure from the rewards of fulfillment and success they have created or of insitutions they have helped to create."

He adds, "They experience great relief from the often overbearing demands on their time and from impassioned strivings and struggles. But it really depends on how the elderly perceive their situation.

"If they feel they are going to be lonely, they will be. But if they maintain their own identity, and feel they are in control, they won't be lonely.

"That's why we believe you shouldn't make the decision about placing elderly parents into a retirement home. Rather, let them make their own choice."

For the purposes of his study, Dr. Woodward defined loneliness as "a feeling of being alone and disconnected or alienated from positive persons, places or things."

He concluded that this universal state occurs in all stages of human development, diminishing with age except in times of crisis, such as divorce.

Among the factors contribution to loneliness, he cited discontentment, low income level and the season of the year.

"Our studies showed," he said, "that high school and college students, housewives, divorcees and never-married persons were more lonely if they were unhappy or discontented.

"Finances affect your ability to do the things you would like to be doing; and if money isn't available, there's a good chance you'll be lonely.

"This was especially true among housewives and the elderly. Those with lower incomes were more lonely than those in the higher income categories."

Winter, he says, seems to be the loneliest season of the year, with housewives, never-marrieds and the elderly most affected.

Meanwhile, Sunday is considered the loneliest day because, as many of those interviewed suggested, it is "unstructured" and a "family day" and if you aren't involved with your family on that day "you tend to be lonely."

CREWS LIQUOR
IT'S STILL QUICKER!

LENNOX
Heating Systems
Sales & Service
from the
Comfort Specialists
COMFORT
AIR CONDITIONING
and HEATING, Inc.
876-2626
24 HOUR SERVICE

SCHOOL LUNCH MENU

MENUS ARE SUBJECT TO CHANGE BY CAFETERIA MANAGERS

GRANITE CITY

Junior and Senior Highs

Tuesday — Fried chicken, mashed potatoes and gravy, buttered corn, cranberry sauce, pumpkin squares.

Wednesday — Pizza, tossed salad, sugar cookies.

Thursday — Slim Jim sandwich, French fries, applesauce.

Friday — Manager's choice.

Monday — Coney dog, tater tots, choice of fruit.

Elementary Schools

Tuesday — Spaghetti with meat sauce, tossed salad, cream bread, applesauce cake.

Wednesday — Chicken fried steak, mashed potatoes and gravy, buttered corn, ice cream cup.

Thursday — Hamburger, French fries, cheese sticks, apple crisp.

Friday — Fish sticks, macaroni and cheese, mixed vegetables, chocolate pudding.

Monday — Chili and crackers, peanut butter sandwich, choice of fruit.

MADISON

Tuesday — Chicken and dumplings, green beans, applesauce, peanut butter and raisins cookies.

Wednesday — Hamburger on bun with lettuce and tomato, tater tots, rice pudding.

Thursday — Turkey pie with biscuit topping, buttered spinach, pineapple and cheese gelatin salad.

Friday — Tuna salad sandwich, macaroni and cheese, celery and carrot sticks, fruit cocktail.

Monday — Submarine sandwich, French fries, spinach, chilled pears.

VENICE

Tuesday — Hotdogs, pork and beans, French fries, cookies.

Wednesday — Barbecue turkey roll, sliced cheese, cream corn, apple crisp.

Thursday — Turkey and noodles, mixed vegetables, gelatin.

Friday — Hamburger gravy, mashed potatoes, spinach, pineapple.

Monday — Barbecue pork, mashed potatoes, green beans, dessert.

PAROCHIAL

St. Margaret Mary

Tuesday — Fried chicken, buttered rice, green beans, lettuce, raisins.

Wednesday — Spaghetti with meat sauce, mixed vegetables, sliced cheese, slaw, peaches.

Thursday — Hamburgers, pickles, buttered corn, cookies.

Friday — Toasted cheese sandwich, tomato soup, slaw, gelatin.

Monday — Roast pork, mashed potatoes, buttered peas, lettuce, cake.

St. Elizabeth

Tuesday — Oven-fried chicken, mashed potatoes, green beans, dessert.

Wednesday — Hamburger, French fries, pickles, dessert.

Thursday — Spaghetti with meat sauce, celery and carrot sticks, dessert.

Friday — Fish sandwich, macaroni and cheese, buttered vegetables, dessert.

Monday — Hotdogs, baked beans, potato sticks, dessert.

Sacred Heart-St. Joseph

Tuesday — Spaghetti with meat sauce, mixed vegetables, sliced cheese, lettuce, peaches.

Wednesday — Barbecue chicken, buttered noodles, salad, buttered peas and carrots, celery strips with peanut butter, baked apples.

Thursday — Pizza square, buttered corn, lettuce, cookies, gelatin.

Friday — Fish sandwich, macaroni and cheese, buttered peas, slaw, dessert.

Monday — Hamburgers, baked beans, celery and carrot sticks, cookie, fruit.

St. Mary's

Tuesday — Chili and crackers, peanut butter sandwich, cookies.

Wednesday — Barbecue pork, French fries, dessert.

Thursday — Southern fried chicken, whipped potatoes and gravy, green beans, gelatin.

Friday — Vegetable soup, grilled cheese sandwich, pudding.

Monday — Hotdogs, kraut, whipped potatoes, dessert.

INCREDIBLE CARPET SALE!!!
PRICES SLASHED DRASTICALLY
3 SEMI-TRUCKLOADS OF CARPET JUST ARRIVED!
FOR YOUR HOME OFFICE OR BUSINESS
Installation Available
CARPET SAVINGS
Indoor-Outdoor CARPET 99¢ SQ. YD. MANY COLORS
LOW-LOW PRICES WE WILL NOT BE UNDERSOLD!
SHOP IN AIR CONDITIONED COMFORT!
"BUY DIRECT" Rubber Back Carpet Indoor Outdoor $1.99 SQ. YD.
Outdoor Grass CARPET "Reduced" AS LOW AS $2.49 SQ. YD.
Deep-Two-Tone SHAG Reg. $14.95 NOW ONLY 100% NYLON $7.77 SQ. YD.
Hi-Grade Commercial CARPET Extra Tough $2.99 SQ. YD.
FIRST QUALITY — EXTRA HEAVY VELVET PLUSH
With the most beautiful colors of the spectrum! The European Look of Luxury.
Reg. $21.95 sq. yd. OUR PRICE $12.88 SQ. YD.
Sculptured SHAG Many Patterns Reduced $3.99 SQ. YD.
ARMSTRONG SUNDIAL SOLARIAN Reg. $10.99 SQ. YD. $6.99 SQ. YD.
Carpet Remnant CLOSEOUT
300 Pieces Must Go! SACRIFICE! Many As Low As $1.00 SQ. YD.
OPEN TO THE PUBLIC 258-1019
OCCUPYING THE OLD ARLAN'S BUILDING
610 W. St. Louis Ave. East Alton, Ill.
Mon.-Fri. 9-8 Sat. 9-5 CLOSED SUNDAY
WHOLESALE CARPET JOBBERS INC.

MEN'S or LADIES
SLACKS. $2.00 Special
ALL WORK PROFESSIONALLY DRY CLEANED, SIZED AND FINISHED
ALRIGHT CLEANERS
2209 Madison Ave. 451-9841
Fehling at Nameoki 877-5523

GC to purchase playground equipment for Wilson Park

Armed with opinions from the federal revenue sharing office in Washington, D.C., and from the Illinois attorney general's office that it is legal for Granite City to expend revenue sharing funds for recreational purposes, the Granite City Council voted unanimously last week to purchase new playground equipment for Wilson Park.

Only one bid was received for the playground equipment and a contract was awarded to Miracle Recreational equipment Co. for $11,970 for the swings, slide and combination recreational equipment.

The equipment will be placed in a new playground planned for Wilson Park. The township's contribution is part of an overall improvement program for the park being undertaken by the Granite City Park District.

The legality of the township expending federal grant funds for recreational uses was challenged last year by Alderman Charles Douglas of the First Ward. Granite City aldermen automatically are members of the town board of trustees, since the boundaries of the city and the township are identical.

Douglas notified federal and state authorities that he felt the expenditure by Granite City Township of funds for field lights at the Fehling Road sports complex and for bleachers at Granite City High School North violated the regulations controlling the use of revenue sharing funds.

Last month, legal opinions were received from the attorney general's office and from Richard S. Isen, acting chief council of the office of revenue sharing in Washington, which said the expenditures for the bleachers and for the field lights appear to be within the uses allowed by state laws and federal regulations regarding revenue sharing.

Tuesday night, on a motion by Alderman Sam Whitmer of the Second Ward, the council voted to put the full context of both Isen's letter and the letter from the state attorney general's office in the minutes of the council meeting.

They then accepted the bid for the playground equipment and for a fence behind Anchorage Homes.

Three bids for the fence were considered and a contract was awarded to Granite City Glass, the low bidder at $9,977.

Alderman Whitmer asked if the city would be liable for any accidents or injuries caused by the fence and Alderman Everett "Cherry" Morlen of the First Ward said he did not feel there was any danger, since the fence will be behind the homes and not near the street, where it could be hit by a car.

The council unanimously approved both the contract for the fence and for the playground equipment. The park district has agreed to pay for the shipping and handling charges for the playground equipment.

Added emphasis on fuel conservation, development of state energy resources

A three-pronged state approach to the energy problem—fuel conservation, resource development and emergency preparedness—was outlined at last week's community prayer breakfast.

Speaker at the monthly gathering at Charlie's Restaurant, sponsored by Granite City Rotarians, was Larry Metzroth of Springfield, staff director of the Illinois Energy Resources Commission. Larry Dew presided and prayers were offered by the Rev. Don Pierson.

Full public cooperation with energy conservation and development efforts is being encouraged by the 18-member commission, which includes State Rep. Everett Steele of this district. Among those present at the breakfast was State Rep. Sam Wolf of Granite City.

Describing the urgency of the issue, Metzroth noted that the United States is still importing 7,400,000 barrels of oil daily at a cost of $230 million.

"Each minute that I am speaking to you, another $160,000 is changing from American hands to those of foreign oil producers," he said in urging that all insulate their homes, participate in car pools, and take other steps to conserve energy use.

During a question and answer session following his talk, Metzroth said the Illinois Institute of Natural Resources is offering a wide range of publications and technical assistance in such fields as solar (sun) energy.

Included is the Illinois Solar Directory, containing lists of solar businesses and consultants in Illinois, plus federal and state incentives for installing solar systems.

Among the pamphlets is Solar Space Heaters for Low Income Families, a do-it-yourself manual for constructing and installing low-cost solar systems in homes.

Metzroth related that the Illinois Capital Development Board, with which he formerly was associated, has developed a comprehensive energy management plan for state buildings and facilities.

"At the University of Illinois at Urbana-Champaign," he said, "furnaces using 22 million gallons of No. 2 fuel oil annually are being converted to Illinois coal. This will save enough fuel to heat 22,000 homes, the equivalent of a community of the size of Granite City, Madison, Venice, Pontoon Beach and Mitchell.

"By the end of next month, the entire state fleet of autos will be converted to gasohol use. This will require 11,250,000 gallons of gasohol per year for the 9,200 vehicles and can help stimulate the development of this as a fuel competitive with gasoline.

"We have not yet been able to get most state government employees in Springfield to stop driving alone to work, but feel the solution will be reducing the number of free and handy parking spaces. We are recommending that the best parking areas be limited to car pool vehicles."

Metzroth said the Institute of Natural Resources has established a fuel hotline at 217-782-1986 and that energy information also is available at the hot line of the Lieutenant Governor's Senior Action Center program, 800-252-6565.

The Illinois Department of Commerce and Community Affairs operates an energy crisis assistance program that can be contacted at 800-252-8044.

Among other services, the latter program provides up to $400 for energy bills of income eligible persons—those below 125 percent of the poverty guidelines.

The speaker distributed copies of a sample energy audit report of the kind that can help businesses discover additional ways of altering their heating, cooling, hot water and lighting systems to reduce energy consumption.

He concluded that while a non-mandatory approach is being utilized, much progress is being made in conserving fuel use and that principal reliance is, appropriately, being placed on responsible citizen action.

Madison is given another year to integrate schools

The Illinois Board of Education Thursday officially granted the Madison School District a one-year extension in deadlines for meeting desegregation guidelines for Blair School.

The Madison Board of Education was unaware of the state board's action when the Madison board met Thursday night, but Superintendent of Schools John Palcheff told the board he had been assured that a recommendation to grant the extension would be given to the state board and it probably would be granted.

In taking the official action Thursday, the state board said the local officials seem to be making "a good faith effort," to comply with desegregation guidelines, but construction delays in the building of the new middle school made an extension necessary.

The state board indicated it would monitor the progress of the planning and progress, including the actions of the district's citizens' advisory committee on desegregation, during the year.

It also specified that kindergarten through grade three at Harris and Blair schools should be desegregated by September, 1981.

In other business, the board:

—Approved salary increases averaging 16 percent for all district employees, except the teachers, who approved a new working agreement with the district averaging the same increase.

—Agreed to send the middle school principal, principal for grades four and five and the curriculum coordinator for the district to a seminar on illegal drugs, narcotics and alcohol abuse, being sponsored by the Southwestern Illinois Law Enforcement Commission Oct. 30 at Roustio's Restaurant in Collinsville.

—Approved a recommendation by Football Coach Al von der Haar to appoint Don Smith as assistant football coach at the high school.

—Hired Sue Borstein as a social worker for the district. She has worked with the Quad-City Mental Health Center and as a aide in psychology for the Venice School District.

—Authorized Dan Kostencki, principal of the high school, to attend the fall conference for principals of secondary schools in Chicago this fall.

—Accepted the resignation of Betty Rogers, clerk at Harris School.

—Accepted the bid of American Boiler Co., which will charge $11,289 to convert the boiler at the junior high, school from burning coal to burning natural gas.

—Sent about 10 of the district's cooks to a sanitation school offered by Belleville Area College. The classes will be taught in Granite City. All cafeteria workers need state certification, by law.

—Changed the date of the next meeting from Sept. 18 to Thursday, Sept. 25th for a public hearing on the tentative budget, which is now posted at the board office.

—Awarded a contract to Sears Roebuck & Co. for a 21,000 BTU air conditioner for the high school. Sears was the low bidder of $449 of two bids received.

PURSE STOLEN

A rust colored leather purse containing $150 cash, two checkbooks and personal papers were stolen from the auto of Diana Durham, 24a Fontainebleau Drive, while she was visiting a friend in the 100 block of Briarhaven Drive at 8:30 p.m. Friday. The vehicle was parked in the driveway at the residence, she told police.

UNDERCOATING—
RALPH'S TEXACO
22nd & MADISON AVE.

Autos damaged, light post down

When a left-turning bus blocked her path as she left a service station and as she tried to drive north on Nameoki Road at St. Clair Avenue, Cheryl Hutchings, 3013 Forest Ave., applied the brakes; her auto skidded sideways and knocked down a concrete Illinois Power Co. street light standard at 2:40 p.m. Thursday.

The westbound car of Sharon Morse, 2120 Bryan Ave., who was following the bus into the intersection, was struck by power wires as they fell from the damaged light post.

More join community colleges

SPRINGFIELD — Bad economic news was good enrollment news to public community colleges in Illinois this last summer, according to Dr. James Howard, interim executive director of the state's Community College Board.

Enrollments at the local community colleges rose sharply, with the increase largely a result of "a sagging economy and the resultant increase in unemployment," he said. Historically, Howard said, community college enrollments increase at the same time that unemployment rises. Enrollments also rose during the spring semester, he said, and enrollments are expected to continue high this fall on the community college campuses.

Head-count enrollments at the community colleges rose by 18.4 percent from the summer semesters of 1979, with full-time equivalent enrollments at 43,731 this year, compared to 37,770 in 1979.

Five colleges showed a decrease in summer enrollments from a year ago — Chicago City-Wide College, Wabash Valley, Rend Lake, State Community College and Lincoln Land. However, City-Wide and Wabash Valley are parts of multicollege systems which overall showed increases.

School bus-auto collide

A collision at Nameoki and Fehling roads at 1:30 p.m. Friday between a Granite City district school bus and a 1972 station wagon resulted in Clarence Olsen, 2013 Delmar Ave., driver of the private vehicle, being taken by ambulance to St. Elizabeth Medical Center.

Olsen, 63, whose vehicle was headed east across Nameoki Road, was treated for cuts to the head. He had x-rays taken and was released.

The school bus, turning left from Fehling Road into Nameoki Road, was operated by Kathleen E. Wofford of the 2500 block of Center Street.

Mrs. Wofford and two passengers on the bus were not reported injured.

PARKED CAR LOOTED

A $90 auto stereo radio and cassette player, four speakers worth a total of $75, and a $50 stereo booster were stolen from the parked auto of Jeff Kee, Rural Route Two, Thursday at Nameoki Road and Victory Drive. The burglar broke a window of the car.

UNDERCOATING—
RALPH'S TEXACO
22nd & MADISON AVE.

BAC students up 14%; GC daytime enrollment up 20%

Belleville Area College enrollment is up. Overall, it appears there will be at least a 14 percent increase this fall.

The increase at the Granite City day campus at Washington School is even greater Larry Schmalenberger, who directs the daytime program here, reports that the number of credit hours enrolled for this fall is 28.5 percent more than those during the fall of 1979.

Headcount enrollment increased 20 percent at the GC day instructional center.

Twenty-six classes received enough enrollment to allow them to be taught at the BAC-Granite City extension. A minimum number of students is required before a scheduled class is allowed to run.

Schmalenberger said of the increase, "All in all, the numbers are encouraging to me."

Avery Schermer, BAC board member from Granite City, said, "We are gratified at the response of the community to the daytime program. This is just the beginning."

He added, "I know that as the demand for additional courses becomes known, the college will provide them in Granite City."

Schermer encouraged local residents to write or call college officials with suggestions for programs that they would like to see offered here.

INTRUDER ESCAPES

An intruder fled from the Luke Donovan home in the 2200 block of Washington Avenue at 4:15 a.m. Friday when the owner discovered him in the residence. The dark-haired man, about six feet tall and weighing 240 pounds, left in a black and gold auto.

REVOLVER GONE

Clyde Pierce, 3008 E. 23rd St., reported at 11:15 p.m. Friday the theft of a .38 caliber revolver, valued at $150, from his apartment.

Driver hurt on Broadway

Michael E. Williams, 23, of 215 Kerr St., Venice, sustained an injury in an accident at 12:07 p.m. Friday on Broadway at McKinley Avenue in Venice.

Operating a second vehicle involved in the mishap was Vincent E. Courtois, 57, of 723 Brown St., Venice.

MID-AMERICA THEATRES
"RAISE THE TITANIC" (R) — NAMEOKI 877-6630 Nameoki Shop. Ctr. Granite City — Evenings 7:20 9:40
"MIDDLE AGE CRAZY" (R) — NAMEOKI 877-6630 Nameoki Shop. Ctr. Granite City — Evenings 7:20 9:20
"THE MOUNTAIN MEN" 10:25 (R) "BUTCH & SUNDANCE, THE EARLY DAYS" 8:15 (R) Open 7:30 — BEL AIR DRIVE IN 931-9960 Hwy. 270 & Hwy. 111
"THE ROSE" 10:20 (R) "ALL THAT JAZZ" (R) 8:00 Open 7:30 — BEL AIR DRIVE IN 931-9960 Hwy. 270 & Hwy. 111
"INSIDE STORY OF JENNIFER WELLS" 9:45 (X) "College Girls" 8:00 (X) Open 7:30 — FALCON DRIVE IN 874-3776 East St. Louis

BAC
BARGAIN NIGHT!
EVERY WEDNESDAY
ALL SEATS $1.50
AT THE
Eastgate Twin Cinema

eastgate TWIN CINEMA
Eastgate Shopping Cntr.-E. Alton 254-5289
"THE BLUE LAGOON" 7:00-9:00 (R)
"AIRPLANE" 7:05-9:00 (PG)

b-a-c ciné — all seats $1.00
Hwy. 111 in Roxana 254-6746
"THE NUDE BOMB" 7:00 9:00 (PG)

ALL TICKET $1.00 — Open 7:30 P.M. Starts at Dusk
"PROM NIGHT" (R) Plus!
"USED CARS"

starlight TWIN DRIVE IN
Hwy. 111 at College - Alton
ALL TICKETS $1.00 — Open 7:30 P.M. Starts at Dusk
"Beach Bunnies" (R) Plus!
"All the Loving Couples"

BUY A DOZEN
and GET YOUR CHOICE!
Your Choice of either 3 FREE DONUTS or 50c OFF your purchase when you present this coupon. Limit 2 Dozen per customer.
Coupon Good thru Saturday, September 13, 1980
Mister Donut
3134 NAMEOKI ROAD
PHONE 877-2524

"El Gato"
18TH & DELMAR
NOW SERVING BREAKFAST
Mon. thru Fri.—6:30 'til 9:00 A.M.
—SPECIAL—
2 EGGS, POTATOES,
2 STRIPS BACON & TOAST $1.75
PLATE LUNCHES
EVERY DAY
Roast Beef ON CREAM BREAD WITH SLAW $1.35
EVERY DAY
SPECIAL MEXICAN FOOD MENU
THURSDAY ONLY—11 A.M. til 1:30 P.M., 4:30 til 9 P.M.
Fish ON CREAM BREAD WITH SLAW Friday Only—11 A.M. 'til 1:30 P.M. $1.50
TACOS & FISH
FRIDAY EVENING—4:30 'TIL 9:00 P.M.
Carryouts Available—Phone 876-0633
CARMEN COOK AL DELGADO

TACOLE
TRY OUR NEW SPECIALS AT TACOLE
EVERY MON. & TUES. SOMETHING DIFFERENT
THIS MON. & TUES.
REG. 59c TACO FRITOS ..... only 33¢
3900 NAMEOKI RD. (OLD FIREHOUSE)
876-8267

NOTICE TO OUR CUSTOMERS!
ERVAY'S RESTAURANT
2220 Pontoon Rd. Granite City
WILL CLOSE SEPT. 8th
to complete the
REMODELING and RE-BUILDING
of our
ALL NEW DINING FACILITIES
Watch For Our Re-Opening Soon!!
Dick Ervay

Rusty's Pasta Night
WEDNESDAY—5 til 9 P.M.
"AUTHENTIC ITALIAN PASTAS"
(ALL YOU CAN EAT)
COMPLETE SALAD BAR & DESSERTS
Adults $6.50 Children Under 10, $3.50
GREAT FOR PARTIES AND GROUPS
RUSTY'S RESTAURANT
1201 N. MAIN EDWARDSVILLE 656-1113

SUPERHERO POSTERS!
Get one FREE each week, with the purchase of any meal from our Kids' Menu and an icy Coca-Cola! Trade-mark ®

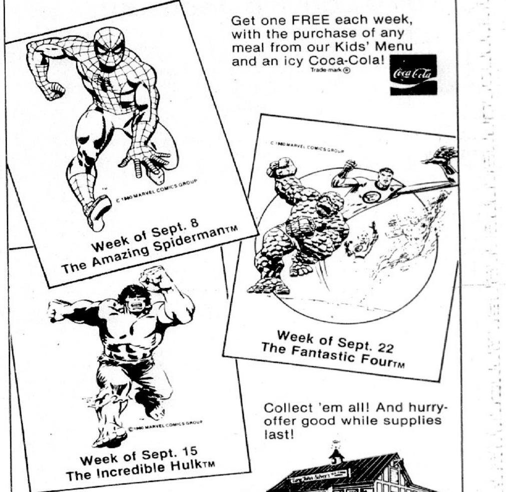

Collect 'em all! And hurry-offer good while supplies last!

© 1980 LJS
Long John Silver's®
SEAFOOD SHOPPES
Offer good at all participating Long John Silver's.

Editorial page

Granite City Press-Record
PUBLISHED MONDAY AND THURSDAY
By Granite City Press-Record, Inc.
1815 Delmar Ave., Granite City, Ill. 62040
876-2000

GENERAL MANAGER
Paul Halbert

EDITOR
Harry Barnes

a Post Corporation newspaper

Member
Southern Illinois Editorial Association
Illinois Press Association
National Newspaper Association
International Conference of
Weekly Newspaper Editors

Twenty cents per copy by mail to Granite City Rural Route, $19.60 per year; first-second zones, $21.40 per year; third zone, $21.80 per year; fourth zone, $22.40 per year; fifth zone, $23.20 per year; sixth zone, $23.80 per year; seventh zone, $24.40 per year; eighth zone, $24.90 per year. Six months, one-half annual rate. Servicemen, $9.80 per year, $4.90 for 6 months . . . anywhere in the world.

Cutback might add to Chicago's power in legislature

Legislative cutback—it will be a hot issue from now until voters go to the polls Nov. 4. There are many ramifications of the proposed reduction of Illinois House membership from 177 to 118 and simultaneous (fall 1982) elimination of cumulative voting.

An area legislator—who seems likely to remain in office despite such a change—opposes the cutback for a number of reasons, but primarily because he thinks it would tip the precarious balance between Downstate and Chicago area interests.

Immediately after the Illinois Supreme Court ruled last week that voters can decide for or against the proposal as part of the November 1980 ballot, the area legislator called to our attention an article relating that Cook County Democratic Chairman George W. Dunne supports the legislative change. Republican Chairman J. Robert Barr of Cook County opposes the cutback.

The legislator, a Democrat, commented, "It is my worry and concern that Chicago would like to grab an additional hunk of the Illinois House. Note that Mr. Dunne (longtime Cook County Board chairman) heads the Cook party organization."

The proposed new state constitutional amendment would split the present 59 legislative districts in half and establish a new system of electing one House member from each of the smaller districts.

Under the 110 year old cumulative voting method—the only one of its type in the 50 states—each district elects three House members and voters can back their favorites with one, one and a half or three votes. This admittedly complicated system has helped guarantee minority party representation in the House for each district, even in elections where there has been a one-party landslide.

GOP Chairman Barr says, "The short-range effect, if not the long-range effect, will be harmful to us. And reducing the House would save very little money. Nor would it improve the quality of the legislature." Other Republicans opposing House reduction include Governor James R. Thompson and State GOP Chairman Donald Adams.

Lieutenant Governor Dave O'Neal, a Republican, supports cutting the size of the House. He concedes the reduction might harm his party in the Chicago area, but says the GOP could make gains elsewhere in the state.

Democratic Chairman Dunne says the cutback might enhance the caliber of the legislature and that the change from cumulative voting "would not injure the Democratic party."

Arlene Rubin, executive director of the Independent Voters of Illinois and I—ndependent Precinct Organization, disagrees with Dunne's first point and agrees with the second. She says the IVI "vigorously opposes the amendment because it would eliminate some of the most competent, independent-thinking legislators from both Chicago and Downstate."

Regardless of whether the change would hurt or help one party more than the other, the central point may well be the adequacy of representation for each community, now and in the future.

A closely related question is whether sections of the state, perhaps extremely large sections, ought to be left with legislative delegations that in their entirety represent only one of the two parties. In effect, this situation would leave many communities with little voice in Springfield deliberations if their area happened to have the opposite party of the one in control of the legislature.

Another issue of great importance, the one that prompted this editorial, may be impossible to accurately measure at this time. But it is the cause of much of the "worry and concern" mentioned in the letter from the legislator:

Would 118 single-member districts lead to a pattern enabling Chicago politicians to gain greater cohesiveness in their ranks?

Even assuming the highest of motivations for them, more closely-knit Chicago legislators could be "bad news" for the non-Chicago, non-cohesive portion of Illinois.

This fish story unfortunately is true, not a fishy story

Guest comment by Richard L. Lesher, president of the U. S. Chamber of Commerce—What would you do if, famished for a good fish dinner, you went to your favorite restaurant, only to find the entrees limited to broiled grunt fish, baked mudblower and fried ratfish? Bet you'd lose your appetite for fish in a hurry, wouldn't you?

This scenario, says Senator William Roth of Delaware, has haunted the good folks at the National Marine Fisheries Service who are responsible for promoting more consumption of seafood.

So, worried that ugly names will dissuade Americans from eating more fish, these bureaucrats decided to purge every ugly fish name and replace it with an appetizing one.

First they spent $63,000 on a contract to study how to re-title fish. Unfortunately, this only proved the feasibility of varying the ugly titles of different fish. No problem, it was found.

A second study, par for the course in Washington, was approved to find the new fish names. But still no luck. The second study didn't produce any new names, either, only a set of criteria to judge which fish, ugly names and all, taste better than others.

Rather than drag this out into a real fish story, let us just give you the upshot: After spending seven years and nearly a half-million dollars—and drawing on the services of more than 50 agency employees—not one fish has been renamed.

The only tangible result has been that, once again, the taxpayers got taken, hook, line and sinker.

Citizens can trim legislature size

To the Editor:

The 5-2 Illinois Supreme Court decision Sept. 2 ordering that the proposed legislative cutback amendment be put on the November ballot will provide voters with their most extensive opportunity ever to restructure the Illinois legislature.

Acting in support of petitions circulated by 12,000 Illinois citizens and signed by 477,112 voters, the Supreme Court did what the State Board of Elections failed to do: recognize the validity of the first binding citizen initiative ever in the history of the state of Illinois.

On July 30, the State Board voted 5-3 to reject the petitions on the basis of restrictive legislation (House Bill 822) passed by the legislature and signed into law by Governor Thompson eight months after (August 1979) the petition drive had started the previous winter.

In upholding the right of citizens to petition their government, the Supreme Court supported Article XIV, Section 3 of the Illinois Constitution, which gives Illinois voters a legal avenue to propose binding change in their government and to have such proposals submitted to the voters.

If approved by the voters on Nov. 4, the Illinois House will be reduced from 177 members to 118.

The proposal, if approved, will also do away with cumulative voting and result in smaller, more responsive single-member House districts.

Currently, the Illinois legislature is the third largest in the United States.

Reducing the House membership to 118 will bring Illinois into step with other states which have streamlined their legislatures in recent years.

Furthermore, it is estimated that a smaller House will save Illinois taxpayers at least $7 million in legislative costs.

Such streamlining should help reduce the mass of legislation which is often passed late in the session with little or no debate, primarily because of the unwieldy size of the Illinois House.

The successful drive to bring the proposal before the voters came about as a result of strong cooperation among the Committee for Legislative Reform, the Coalition for Political Honesty, the Peoria area Citizens for an Accountable Legislature, the League of Women Voters, and the American Association of University Women.

George Townsend of Park Forest, chairman of the Committee for Legislative Reform, and Patrick Quinn of Hinsdale, chairman of the Coalition for Political Honesty, were both plaintiffs in the suit befoe the Supreme Court to bring the issue before the voters.

The other plaintiffs were Stanley Johnson of Malta, a delegate to the 1970 Constitutional Convention, and Jane Brayton of Peoria Heights.

Townsend was strong in his praise of Chicago attorney Robert Bergstrom, counsel for the Committee for Legislative Reform. Townsend also expressed praise for his fellow plaintiff, Pat Quinn.

According to Townsend, "The people of Illinois now have the opportunity to vote for significant reform in their state govenment and to provide Illinois with a vehicle for a more visible, more thoughtful legislature — one that can respond more effectively to the needs of the people of Illinois."

The favorable Supreme Court decision was quickly followed by pledges of continued cooperation among the groups that had worked to gather the necessary signatures.

Such continued cooperation will be necessary to offset the efforts of the Committee for Representative Government (CRG), a collection of 94 Illinois legislators and a number of lobbyists who have raised more than $50,000 to defeat this proposal.

If the proposed constitutional amendment to reduce the size of the Illinois House from 177 to 118 members and to abolish cumulative voting for House seats is successful, the trimmer legislature will be voted into office in the November 1982 elections and seated in January 1983.

CHARLOTTE STORER
Secretary, Committee
for Legislative Reform

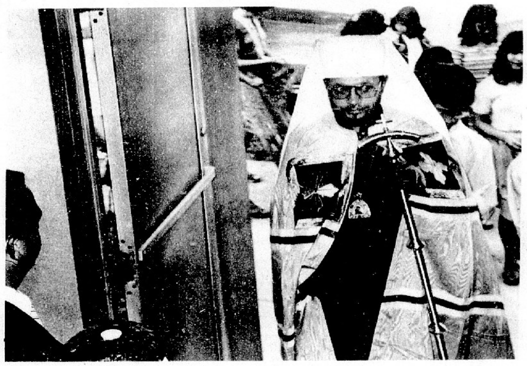

TRADITIONAL GREETING of bread and salt is offered by Parish President Donald A. Billy, left, to Metropolitan Theodosius, the Archbishop of New York and Metropolitan of all America and Canada, as he enters the Nativity of the Virgin Mary Orthodox Church, in Madison, Sunday morning. The orthodox primate is a former pastor of the Madison church and returned to help celebrate the 80th anniversary of the Madison church. *(Press-Record Photo by Mick Strange)*

80th anniversary of Madison church

The 80th Anniversary of the Nativity of the Virgin Mary Orthodox Church, 1900-1980, 416 Ewing Ave., Madison, was celebrated over the weekend with religious services and a banquet.

Metropolitan Theodosious, primate of the Orthodox Church of America, was present throughout the weekend.

Metropolitan Theodosius was pastor of the Madison church during most of the 1960's after being ordained Oct. 22, 1961.

The religious services attracted a large crowd and everyone was unable to get inside the church.

The Sunday dinner held at Englebert Hall had over 400 attending.

Among the honored guests during the weekend were Roman Catholic Archbishop John May, and Right Reverend Bishop Boris, of the Chicago and Midwest Diocese of the Orthodox church.

In addtion to numerous Orthodox and Roman Catholic clergy guests at the dinner Sunday included U.S. Congressman Melvin Price of the 23rd Congressional District, State Sen. Sam Vadalabene, State Representative Sam Wolf, and Madison Mayor Mike Sasyk.

Donald A. Billy, parish president, acted as toastmaster.

Father Thomas Succarottee is the parish priest.

ORTHODOX LEADER Metropolitan Theodosius, standing, primate of the Orthodox Church in America, addresses a large crowd of followers after a buffet dinner in Englebert Hall Sunday. From the left seated are: Reverend Paul Sawchak, dean of the St. Louis deanery of the Orthodox church; Donald A. Billy, parish president in Madison; and Father Thomas Succarottee, pastor of the Nativity of the Virgin Mary Orthodox Church, Madison. The dinner celebrated the 80th anniversary of the Madison church. *(Press-Record Photo by Mick Strange)*

Arrest three in Kroger lot

James E. Tucker, 20, of 2427 Grand Ave., was arrested and charged with criminal trespass to property at 2:15 a.m. Saturday while allegedly parked in the lot at the Kroger store in Nameoki Village Shopping Center.

Robert M. Nikonowicz, 17, of 2548 Benton St., who was in a vehicle in the Kroger parking area, was charged with violating the curfew.

A 16-year-old Pontoon Beach girl who police found standing in the Kroger lot at 2:05 a.m. Saturday, also was charged with a curfew violation.

PURSE MISSING

A blue canvas purse, containing $15 cash, personal papers, keys and auto registration, was stolen from a picnic table at Pete and Mary's Beer Garden, 2409 Lincoln Ave., it was reported at 10:30 a.m. Friday by JoAnn Avants, 3219 Maryville Road.

STEAL STEREO

Mrs. Mary Craycrift, 3012 Nameoki Road, reported at 10:10 a.m. Friday that a burglar entered her home while she was asleep and stole an AM-FM eight-track stereo and three speakers, valued at $200.

United drive kickoff Friday

Solicitation in this fall's Tri-Cities Area United Way campaign will begin following the traditional kickoff breakfast set for 7:30 a.m. Friday at the Granite City Township Building.

James L. Eisenbeis, Granite City Steel vice-president of administration, is general campaign chairman.

Guest speaker Friday will be Ray Sonnenberg, vice-president of the Mid-America Bank and Trust Co. of Edgemont, a longtime National Football League official.

Eisenbeis has commented that "the United Way in our community is precisely a united effort. We have local people, living or working here, raising funds to provide vital human services for neighbors and residents in need.

"Budgeting and allocation of these funds are determined by representatives from labor, civic, clergy, professional and business sectors.

"Our service demand is higher during such challenging economic times as those which we are experiencing this year. The help and commitment of all is needed in order for our United Way effort to be successful.

"Through fair share contributions by all of us, our community's concern for our residents in need can be translated into effective help."

Participating agencies include the Boy Scouts, Girl Scouts, Protestant Welfare, Catholic Charities, Red Cross, Coordinated Youth Services, Urban League, Visiting Nurse Association, Salvation Army, Tri-Cities Association for the Retarded, Alcoholic Rehabilitation Community Home, Arthritis Foundation, Children's Home and Aid Society, YMCA, Central Information and Referral, One to Four Family Disaster Assistance, Clothing and Furniture Exchange, Family Counseling Center and AFL-CIO Community Services.

Gunshot pellets injure GC youth

Paul Mikolaszuk, 16, of 2144 Adams St., was transferred early Saturday morning to Cardinal Glennon Hospital, St. Louis, from St. Elizabeth Medical Center to undergo surgery for the removal of a gunshot pellet from the left eye.

While still under treatment in the local emergency room at 12:35 a.m. Saturday, the youth told police the shooting occurred when he was walking in the 2100 block of Edison Avenue, near a church parking lot at 22nd and Edison.

As he walked by the parking area, Mikolaszuk told officers that he saw two "guys" get up from the church basement steps.

He then saw a flash and felt pain and realized he was bleeding, so he ran home, the injured youth said. He went directly to the local emergency room from home.

The youth said he did not recognize his assailants.

At St. Elizabeth Medical Center, a physician showed police a pellet he had removed from the right side of the youth's abdomen, near the navel.

He said another pellet was lodged in the left eye and Mikolaszuk was being transferred to Cardinal Glennon for surgery.

Questions logic of reducing Ill. House

To the Editor:

I would like to reply to several "Letters to the Editor" concerning the alleged attempts by, as some reports have put it, "a group of legislators to keep the citizens of Illinois from petitioning a vote for a law to cut the size of the Illinois House of Representatives."

Those few people who believe this misrepresentation of the facts have been sold some of "Dr. Gordon's Snake Oil," which is guaranteed to stop the mental cognition process if indulged long enough. To these people I say, the fault may not be your own, because the facts on this issue have not been responsibly reported to you. Thus, let's consider some of the truths in the subject of cutting the size of our representation in the Illinois House of Representatives.

The so-called "Coalition for Political Honesty," our self-proclaimed champions of the people, may not have honestly collected 477,112 Illinois citizen's signatures. They may, when the final review of those signatures is complete, have "honestly" collected much less than 50 percent of the 477,112 signatures claimed.

To the charge that legislators are trying to protect their jobs, I say, "Amen!" There is a large number of concerned citizens throughout the state, who are not politicians, that are also trying to save our representation in the Illinois House. Don't believe for one minute that legislators are using the $59,000 they have raised to throw the "Legislative Cutback Amendment" of the ballot.

Instead these funds are being used for the following: first — investigative research of the legalities of the petition; secondly — the cause and effect this petition would have in our state's govenmental system; and third — to make state citizenry aware of the possible consequences of allowing themselves to be coerced into giving away their representation in the state government. Besides, how could the $59,000 be used to keep the amendment off the ballot? Is there someone or group in our state government in which this money could be given to, or used to influence, that has the authority to keep the petition off the ballot? Hardly the case!

The proposed constitutional amendment should be directed to a single question. It is not! When there is a conglomeration of questions to be answered with a single yes or no vote we, the citizens of the state, should question the reasoning and logic behind the conglomeration.

The three questions Illinois citizens are asked to vote on are: reduce the size of the House, allow two districts, and change cumulative voting from the present three votes to a single vote.

We are told by the "Coalition for Political Honesty" that if we approve their plan we will save tax dollars. How so? There is going to be at least the same amount and probably more proposed legislation to go through the political machinery in the future as in the past.

We may save a few dollars on representatives salaries. However, the remaining representatives will have to increase their staff's tremendously to handle the work load. There are a few consultants, I understand, that earn far above the minimal salaries of our representatives. So where's the saving?

If the state districts are divided into two districts, that northeastern corner of the state called "Cook County," which now contains 30 of the state's present 59 districts, will have 60 districts. Thus giving Cook County a two-district lead over the rest of the entire state.

Consider too that the average populace served by a legislator in the United States is about 33,000. The average size of the populace served in Missouri by a House member is 29,000. The average size of populace served by a House member in Illinois is 63,000! If the House is cut to 118 members the average populace served by a House member will rise to almost 100,000 — nearly three times that of Missouri and the national average. How efficient can a House member be in hearing his constituents' requests under those circumstances?

Voters approved cumulative voting through the "Blue Ballot" 10 years ago. There have been no major problems with this system, so why change it? For the sake of change perhaps?

There are a variety of consequences in the area of minority party representation. Each district under the present three representative system can have more than one party represented in the House.

Under the House cut system of dividing the districts and having one representative per district, there would be only one party represented. The problems created in this kind of situation are too numerous to mention in this brief letter.

One need only look at the long list of liberal groups that are endorsing and pushing the House cut, to suspect that these groups may see a House cut as a method by which their own goals may be achieved with less effort.

Could it be too that Pat Quinn, ex-Governor Dan Walker's political aide, and David Vaught, ex-Governor Dan Walker's son-in-law, two of the House-cut promoters, have their eyes on a political spot in the future?

I for one would not be surprised to see either of these men throwing their hats in the political ring! What better way to obtain a million or so dollars worth of free publicity from the media, not to mention the mailing list from the thousands of names and addresses received from their House Cut petition drive.

C. GREGORY THOMAS
Glen Carbon

GC levy up $456,529

A new 1980-81 Granite City tax levy of $2,500,000—an increase of $456,529 over last year—has been approved by the City Council for tax billings next year.

The levy was approved by the city council over the objections of some aldermen, who contended that they were not given sufficient time to study the document.

The deadline for passage is Sept 15, which is before the next council meeting, so Mayor Paul Schuler noted the council either had to pass it at the last meeting or call for a special meeting to consider it. The aldermen then approved it on an 11-2 vote.

The new levy is based on a record city budget of $14,399,217, including projected expenditures for the current fiscal year on the city's new downtown overpass now under construction.

Last year's extension was $2,043,471.

The levy calls for tax extensions totaling $2,162,500 in the city's special accounts and $337,500 in general funds for the total of $2.5 million.

The levy document shows the city anticipates $10,368,444 in the general fund and other accounts.

The 1979-80 tax levy under which tax bills are being paid currently called for $1,881,227 in the special fund accounts and $162,244 in the general fund, along with $9,013,601 projected in revenue from sources other than taxation.

On this basis, the new 1980-81 levy represents an increase of $281,273 in the levy for special accounts and an increase of $175,256 in the levy for the general fund.

The levy follows the budget exactly, David Nolan, administrative aide to the mayor, told the aldermen. Schuler added, "It can't exceed the budget, by law."

Alderman Paul Fisk, chairman of the ordinance committee, read the document and then suggested it be put on first reading and a special meeting be called for Sept.12 to pass it. "No one has seen it before tonight," Fisk noted.

Alderman Roy Poulos of the Third Ward agreed, saying, "Dave just got it out and we have had no chance to study."

Schuler said he would be willing to call a special meeting, but said he did not feel it was necessary, since the levy follows the budget exactly and the aldermen had plenty of time to study, the budget, which was adopted in July.

Alderman Lloyd Bailey of the Fifth Ward asked what the levy will do to residential tax bills, and Schuler responded, "Percentage-wise, about the same as the average taxpayer paid the previous year, unless the legislature passes some more exceptions. We have no control over that."

A vote then was taken and only Aldermen Sam Whitmer of the Second Ward and Charles Douglas of the First Ward voted against its final passage. Alderman Margaret Nonn was absent from the meeting.

CAR-BUS ACCIDENT at 1:30 p.m. Friday at Nameoki and Fehling roads, resulted in injuries to the driver of the station wagon at the left. The driver of the bus, Kathleen Wofford of Granite City, is in the center, being questionied about the accident, as tow-trucks remove the wreckage. Two 16-year-old passengers on the bus escaped injury.

DEMOLISHED FRONT END of the station wagon of Clarence Olsen, 2013 Delmar Ave., after the auto and a new school bus collided at Nameoki and Fehling roads at 1:30 p.m. Friday. Olsen suffered cuts to his head, but was released after treatment at St. Elizabeth Medical Center.
(Press-Record Photo by Gary Schneider)

State still in running for space telescope

By RAY SERATI

SPRINGFIELD — Illinois is still in the running for a highly advanced outer-space telescope and state officials are busily sending additional information to the National Aeronautics and Space Administration (NASA) in an effort to win final approval.

Illinois' site which is in the running is located at the Fermi National Accelerator Laboratory near Batavia. It is one of three finalists with the other two being at Johns Hopkins University in Maryland and the other at Princeton University in New Jersey.

What would actually be constructed at the Batavia site would be a tracking station where the information would be sent. The Batavia site has been termed as excellent by some because of its proximity to higher education institutions.

The space satellite telescope would hitch a ride into orbit on a space shuttle which is to go up in 1983. It would then report the findings back to the Fermi Laboratory in Batavia.

"We are very much encouraged about Illinois' possibilities," Commerce and Community Affairs Department Director John W. Castle told Copley News Service.

"At the present time we are trying to raise some local funds that could be used as a type of endowment fund at the laboratory," Castle said.

"We understand that Johns Hopkins has about some $2 million and Princeton about $1.5 million in a similar fund," Castle said.

He said NASA officials recently visited the Batavia site again. They had visited the site earlier in the year.

"We are still trying to supply NASA officials with more information," Castle said.

It is anticipated that such a facility would have a budget of about $5 million or $6 million.

Illinois is running high as a possible site, Castle said, because of institutions of higher learning, the scientific community in the state and other research projects located in the state.

Such a tracking center could become the center for astronomy. It will also aid scientists in viewing and analyzing radiation and light rays in space prior to their becoming distorted by the earth's atmosphere.

Castle could give no indication as to how soon a final selection would be made by NASA.

The race to locate the site has been on for some time. Illinois' proposal to locate the center at Fermi Lab covers about five volumes.

Computers helping livestock producers

By CHARLYN FARGO

SPRINGFIELD — Computers took the work out of preparing many farmers' cash flow sheets several years ago. But a new kind of computer now is helping livestock producers — with their herds and to produce new breeds.

A computer can almost tell researchers that a certain cow is going to get sick, according to E.F. Oliver of the University of Illinois' agricultural engineering department.

"We can't really do that, but we can find out almost as soon as it happens," Oliver said.

Researchers are trying to improve dairy production by using a "management by exception" technique that identifies cows that need special attention before they become sick.

Larger dairy herds have created the need for the computer, because a herdsman can give individual attention only to so many animals. However, bigger herds usually mean bigger profits.

"It costs dairy producers who have more than 80 cows about 40 cents to produce 100 pounds of milk than smaller producers," said Del Wilken, U of I Extension agricultural economist.

The computer collects, stores and analyzes data on the production and health of each cow, increasing the efficiency of dairy operation.

Specifically, the computer keeps the cow's identity, feed consumption, milk conductivity, temperature and weight. Animals that vary from the norm are singled out for extra attention.

The program also is useful for dairy farmers because milk production is so sensitive to the work routine and decisions of the herdsman.

"Without computers to collect production and health data, animals begin to lose their identity in large herds and a sick cow may not be noticed right away," Oliver said.

In the U of I study, 20 heifers have been implanted with transponders. Each time an animal drinks water, an optical switch signals the animal's presence, and the cow's identification and its temperature just beneath the hide are recorded.

The temperature just beneath the hide approaches deep body temperature when the animal has a fever, which helps determine its health. The study also seeks to determine if other correlations can be drawn from the skin temperature and management problems.

Feeding is done automatically. Thanks to a thin disk around each cow's neck, the control system electronically dispenses the correct amount of feed to each animal. The number of visits and the amount of time spent in the stalls also are recorded.

Initial tests have shown the ingestion rate is 50 percent higher when the feed bowl is similar in shape to a cow's jaw.

The research project is funded by the Illinois Agricultural Experiment Station and the U.S. Department of Agriculture.

A computer also has been used to develop a new Australian sheep breed, according to a recent newsletter of the Australian Information Service.

Ian Downie, a Tasmanian breeder, developed a new breed called the Cormo using computer technology, then tested his theory on the sheep.

CREWS LIQUOR
IT'S STILL QUICKER!

News notes

The State Board of Education will conduct a pre-budget hearing from 1 to 4 p.m. Oct. 6 at the St. Clair County Courthouse county board room, fifth floor, Belleville, to obtain public participation in development of the state's annual budget for schools.

+++

The Illinois unemployment rate dropped from 9.8 percent in July to 8.6 percent in August; among industrial states, the current figure is exceeded only by Michigan's 12.4 percent and Ohio's 9 percent. Nationally, the jobless rate decreased from 7.8 to 7.6 percent. The actual drop in Illinois unemployment is not as dramatic as the percentages indicate, since the total work force decreased by 77,000 persons.

+++

Governor James R. Thompson on Friday approved parts of legislation to give judges more options in dealing with child abusers. He also authorized increasing the penalty for aggravated battery of a child aged 12 or younger.

+++

The State Board of Education last week adopted voluntary guidelines urging Illinois school districts to provide instruction on teenage pregnancy, sexual abuse of children, birth control, social disease, masturbation, rape, prostitution, infidelity, homosexuality, abortions and abortion alternatives.

+++

Gov. Thompson approved legislation Friday appropriating $1,025,000,000 for highway and waterway capital improvements in 1980-81, including $115 million for freeway land acquisition and construction, $15 million for township bridges and $6 million for railroad grade crossing protection.

+++

Leaders of the Reagan, Carter and Anderson campaigns in Illinois estimate that Republican Reagan would win Illinois if the presidential election were held this week. But the Democratic and independent leaders point out that the election isn't now; it will be held Nov. 4.

+++

With $9,799, Illinois ranked sixth among the 50 states in per capita personal income in 1979, topped by Alaska, Nevada, Connecticut, California and Wyoming. The range was $11,219 in Alaska to $6,178 in Mississippi.

+++

The governor last week signed a new law intended to reduce financial incentives for arson. It also seeks to provide for more systematic enforcement and prevention programs against fraud and arson, through better cooperation and communication between law enforcement agencies and insurance firms.

+++

Gov. Thompson on Friday gave formal approval to an $11 million multipurpose building at SIUE. He had announced earlier that he intended to okay the construction project.

+++

The annual dinner of the Lewis and Clark regional library system is scheduled for 6 p.m. Friday at the Collinsville Holiday Inn.

+++

The deadline is Oct. 15 to apply for home assessment exemptions of up to $3,000 valuation for the 1980 tax year (1981 collection). For those who forgot to seek such an exemption for the 1979 tax year (1980 collection), 700 certificates of error have been issued and more will be authorized upon requests by home owners to township assessors or county assessment officials.

+++

Parvovirus vaccine, a preventive medicine used against a relatively new dog disease, is in short supply nationally. Areas hard hit by the deadly illness include Chicago and southernmost Illinois. Parvo symptoms were first noted six years ago, and the vaccine became available seven months ago.

+++

Backers of the Illinois House reduction amendment on the Nov. 4 ballot are offering to provide speakers and debaters on the subject. Area groups considering sponsoring discussions or forums may contact David Vaught, Southern Illinois coordinator of the Coalition for Political Honesty, at Box 3070, Fairview Heights 62208, or 398-1871.

+++

Phyllis Crosby of the L. Wolf Co. will be installed as a director for 1980-81 at a dinner meeting of Greater Belleville Chapter 215, National Association of Women in Construction, at 7 p.m. tomorrow at Fischer's Restaurant, Belleville.

+++

GCHS North parents of band, flag, rifle and pom pon squad members will hold a pot luck supper at 7 p.m. Tuesday in the North cafeteria, Secretary Jean Corzine has announced.

DISORDERLY CHARGE

Johnny W. McDonough, 57, of 2049 State St., allegedly was screaming, yelling and acting in an alarming manner while lying on the sidewalk at 19th Street and Cleveland Boulevard at 3:45 p.m. Friday. He was arrested and charged with disorderly conduct.

MOTORCYCLES TAKEN

Two motorcycles, one valued at $3,000 and the other worth $500, were stolen from an unlocked storage shed at the home of Clifford Wilkinson, 3034 Circle Drive., between 6 p.m. Saturday and 10 p.m. Sunday.

NAMIBIA PLAN

A South-West African constitutional committee Aug. 8, 1976, announced plans for a multiracial government to lead the South African trust territory of Namibia to independence by the end of 1978.

CAMBODIA PROTECTORATE

On Aug. 11, 1863, a French protectorate was established over Cambodia.

AAA Maintenance—
Carpet Cleaning—
Call 931-0420

Don't tell anyone!

That's right, don't tell anybody about your sale and you're sure to realize no sales, no business and no profits.

but...

If you want everybody to know about your big sale and realize great sales, big business and gigantic profits

just... ADVERTISE IN Granite City Press-Record

Thompson, Stevenson have a future as political leaders

By KEN WATSON

SPRINGFIELD — Regardless of the outcome of the Nov. 4 presidential election, there is a feeling across the American political spectrum that the next four years will see the development of a new generation of political leaders.

President Jimmy Carter, if re-elected, would be limited by the Constitution to serving only that term. Ronald Reagan, if elected, would be 73 at the close of his term, and there is a consensus in politics that he would serve no more than four years as president.

It is significant for Illinois that two of its best known political figures are already being mentioned in speculation about the future. Gov. James R. Thompson and outgoing U.S. Sen. Adlai Stevenson are frequently mentioned in national speculation about political leaders of the future.

The Thompson-Stevenson speculation has a uniqueness of its own. For the two may well be on a collision course with one or the other destined by the course of events to fall by the wayside before the search for 1984 presidential hopefuls begins in earnest.

A Thompson-Stevenson confrontation for governor two years from now is a growing possibility.

Thompson, who has long been of the opinion that running for public office is a full-time job and one that cannot be deferred until some weeks or months before an election, has been practicing this philosophy with vigor. The governor's daily activity at the Illinois State Fair was vivid evidence of how he adheres to his own rule.

Some Capitol cynics, taking note of Big Jim's fairgrounds ranging, quipped there was a question as to who is off to the fastest start for the next election — Teddy Kennedy or the guv.

But Thompson did not get this far in politics without knowing what he is doing, and since becoming governor he has sharpened his political savvy and technique to a remarkable degree. He knows that tough times are headed for state government for the next two years and that no governor can expect to be re-elected unless he has acquired a broad personal following.

While Thompson's major problem in advancing his assumed White House ambitions is to gain re-election, Stevenson faces a more basic and tougher problem. Before he can run for governor he will have to persuade Illinois Democrats to nominate him. That won't be easy.

There has long been an inclination among national commentators to presume that because of his political name and heritage Stevenson is a cinch to be accepted by his party for any office he might choose. But that is a presumption open to challenge and especially under existing circumstances.

A sharp contrast from the gregarious Thompson, the aloof Stevenson has disappointed many Illinois Democrats and alienated more than a few. Carter Democrats are angry at his deprecating of the president. Other Democratic regulars are unhappy that he left the party in danger of losing its sole Illinois Senate seat by deciding not to run this year.

There are a lot of Democrats who feel that others besides Stevenson should be considered to head their ticket.

Among Democratic leaders known to be interested in the governorship are Senate President Phil Rock, State Treasurer Jerry Cosentino and State Comptroller Roland Burris. There is also the possibility that should Secretary of State Alan Dixon lose out in his bid for the U.S. Senate because of a Republican landslide, he might want to try a political comeback in 1982 as a candidate for governor.

A Thompson-Stevenson battle for governor would indeed be a national story in 1982 with potential significance for the next presidential race two years hence. But as far as Stevenson and the Democrats are concerned, the cast for the big show is far from complete.

LENNOX Gas Furnaces
COMFORT
AIR CONDITIONING AND HEATING, INC.
876-2626
24 HOUR SERVICE

SANITA'S
WALLCOVERING
SALE!
25% OFF
SANDY'S
DISCOUNT
WALLPAPER
2501 Iowa St.
Phone 452-3450

Glik's
Bellemore and Madison

$6
Regular $12

Special Purchase Saves You $6.00
These beautiful full fashion long sleeve sweaters are first quality. Large selection of colors. Sizes 34 to 42.

Glik's Has Credit Available Today
SHOP THE EASY AND CONVENIENT WAY WITH GLIK'S CREDIT
APPLY NOW

DEADLINE FOR THURSDAY: WEDNESDAY AT 10 A.M.

RATES:
FIRST INSERTION .... 10c Word
SECOND INSERTION.................. 9c Word
FOURTH INSERTION.................. 8c Word
MINIMUM CHARGE $1.50 (BOX NUMBER SERVICE CHARGE $1.00)

DISPLAY CLASSIFIED DEADLINE
4:30 P.M. TUESDAY
Office Open 8 A.M.-4:30 P.M. Daily
(Closed Saturdays)
MASTER CARD PHONE NUMBER 877-1343

MASTER CARD/VISA DEADLINE
9 A.M. WEDNESDAY

CANCEL YOUR AD DAY RESULTS ARE OBTAINED . . . REFUNDS ARE BASED ON EARNED RATE . . .

All real estate advertised in this newspaper is subject to the Federal Fair Housing Act of 1968, which makes it illegal to advertise "any preference, limitation or discrimination based on race, color, religion, sex or national origins, or an intention to make any such preference limitation or discrimination."

This newspaper will not knowingly accept any advertising for real estate which is in violation of the law. Our readers are informed that all dwellings advertised in this newspaper are available on an equal opportunity basis.

Homes for Sale 1 | Homes for Sale 1

LEO PELEK REALTY

Make Living Simple

REALTOR — Multiple Listing Service — 2775 MADISON AVE. 876-1000

NEW LISTING: Aluminum sided 3 bedroom ranch sitting on large corner fenced lot in LEXINGTON Subdivision, FAMILY ROOM plus host of EXTRAS. $39,900!

PARK AREA: Newly listed 2 bedroom that's IMMACULATE and must to SEE, basement, garage and MUCH MORE. $34,900!

ANOTHER NEW LISTING: Spacious 3 bedroom BRICK ranch in MITCHELL . . . NORTH HIGH district that's FULL of OUTSTANDING features not to mention FIREPLACE, basement and garage. $52,900!

NEED ELBOW ROOM?? SHORT ON CASH?? See ths NEW LISTING on edge of town, 1½ story aluminum sided 4 bedroom, central air, basement, formal dining room, garage and ONLY $26,900!

HOME BODY?? You will love this super home for all the family . . . Rambling 3 bedroom BRICK ranch with TOO MUCH to mention that SEEING is a MUST. Owner leaving area and wants QUICK SALE. $43,900!

A WHALE OF A VALUE: Extra neat and attractive 2 FAMILY money maker that helps with the payments. Has basement and garage, $45,900 . . . PLUS TWO BRICK DUPLEXS only 15 years old and well maintained at LOW price. $55,900!

WILSON PARK ESTATES: Sparkling and clean VALUE PACKED 3 bedroom ranch within walking distance of schools and park. A must to SEE at $34,900!

NEW LISTING: In St. Elizabeth Parish, only $59,900 . . . 3 bedroom BRICK that's ultra sharp and better than new, FAMILY ROOM plus 4th bedroom in finished basement, garage and MORE!

FROHARDT SCHOOL . . . SOUTH HIGH: IMMACULATE and RAMBLING 3 bedroom ranch, two baths, modern built-in kitchen, FAMILY ROOM, attached paneled garage, BASEMENT, gleaming hardwood floors PLUS loads of EXTRAS . . . MUST SEE,

THINKING OF SELLING??
FREE ESTIMATES OF MARKET VALUE
ANYTIME . . . CALL 876-1000

NEW LISTING: In HANDY LOCATION for elementary and senior high schools . . . 2 bedroom BRICK with FAMILY ROOM and 3rd bedroom in richly paneled finished basement. ONLY $46,900!

WILSON SCHOOL: Words can't describe this breathe taking 3 bedroom ranch with garage and FULL of OUTSTANDING features. This NEW LISTING is MUST to SEE at $36,900!

CITY FARMER: Here's your chance . . . almost 1 ACRE that's completely fenced PLUS well maintained 3 bedroom ranch with garage and heated workshop for any type of hobbist. $38,900!

HANDYMANS DELITE: Only $18,900 for this NEWLY LISTED 2 bedroom frame with BASEMENT and large fenced lot for future expansion in East Granite!

COMFORTABLE — COZY AND CLEAN: 3 bedroom ranch in choice location close to shopping center and schools. The features abound that SEEING this is MUST plus 2 baths, 2 car garage and MORE. $54,900!

CAN'T AFFORD TODAYS PRICES?? This 3 bedroom bungalow that's JUST LISTED and close to Jr. High with basement and EXTRAS will fill the bill at $21,900. It's a West Granite beauty!

ON BUS LINE: Aluminum sided POCKETBOOK SPECIAL . . . 3 bedrooms, large living room with ultra plush carpeting, NEW gas furnace, BASEMENT and MORE, $34,900. It's IMMEDIATE POSSESSION on loan approval!

DELIGHTFUL SPLIT-LEVEL: That features 5 BEDROOMS, dining room, modern built-in kitchen every woman dreams of, FAMILY ROOM, 2 baths, garage and it's BRICK. $56,900!

NEW LISTING: Young folks home and affordable . . . 3 bedrooms, carpeting, large built-in kitchen, covered patio PLUS closeness to schools. $24,900!

F.H.A. APPRAISED AND APPROVED: 2 bedroom frame that's IMMACULATE and pampered waiting for that special person with good credit who wants LOW PAYMENTS. Has basement too. Only $12,900.

THE NAME IN REAL ESTATE
LEO PELEK REALTY
A HOUSE-SOLD WORD
2775 MADISON AVE.
876-1000

TWO HOMES in Ginger Creek, ready to occupy with 10 percent loans available to qualified buyers. Call 1-288-5777.
1 6 19tf

BLUFF AREA: 4-bedroom, owner moving, quick sale price cut $15,000 below market price, $100,000 range, 9 percent assumable loan. Call 1-288-7210.
1 9 8

Spacious 6 Room Brick & Stone

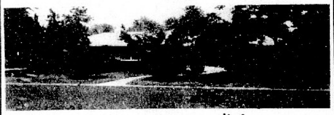

Includes 2 car garage, dining room, family room with fireplace, full basement, screened patio, cedar storage in choice location!

CALL
STEELE-KUNNEMANN
FOR APPOINTMENT
PHONE 876-0252

REALTOR — Multiple Listing Service

RE/MAX OF GRANITE CITY 877-8800

ABOVE THE CROWD! SM
NO CHARGE FOR ESTIMATE OF YOUR HOMES VALUE!

HOME GEORGE CREWS 877-3403
HOME LOUISE DOUGLAS 876-3336
HOME SHANG GREATHOUSE 452-6167
HOME BRENDA PHILLIPS 877-1518
HOME JERRY BRASWELL 451-1385
HOME MARY RITCHIE 877-9800
HOME DON MARCUS 931-3005
HOME GAYE FLOOD 931-5509
HOME RON COREY 931-4607
HOME TED VALENCIA 876-5144

EXQUISITE ENTRY FOYER AND STAIRWAY in this charming, restored 2-story home, sporting four bedrooms, formal dining room, den, full basement, large attic, screened-in front porch, aluminum siding. A definite plus to the "Downtown Restoration Society." Priced in lower $40's

IMMACULATE IS THE WORD for this 2-bedroom frame home with full basement and 1-car detached garage. The central air unit is new and there's a fenced back yard.

PRICE REDUCED: Small home with small price. 3-bedroom home in West Granite. Good income opportunity or starter home. Owner will go contract for deed.

NEW LISTING: 2- or 3-bedroom, living room, dining room. All this above 2-car garage and workshop. Perfect for repair business. Try VA.

GOOD FINANCING ON THIS 3-bedroom ranch. This home features a combination living room and dining room and includes a basement and garage. All on a 70'x125' lot for $49,900.

SCREENED-IN BACK PORCH AND A CONCRETE BLOCK PATIO are two features in this 1½-story, 2-bedroom frame with basement and fenced yard. Close to schools, bus line and the park. Perfect starter home, priced in the upper $20's.

TERRIFIC LOAN ASSUMPTION: $5,000 down and payments of $170 month — or we can go VA on this 4-room house with 1-car garage. Call for more information.

NEW LISTING: We take pride in offering you this spacious 3-bedroom ranch with a full finished basement. Loaded with extras like the built-in kitchen, oven and microwave, central air, plush W-W carpeting, kitchen pantry, family room with bar, patio, gas B.B.Q. grille, privacy fence and also a beautiful "wood-burning fireplace" to highlight this lovely home.

FOUR BEDROOMS, two full baths, big kitchen, living room and dining area, full basement and nice fenced yard. Priced reduced. Owner must sell.

"YOU MUST SEE" this beautiful newly redecorated 2-story home. Has three bedrooms, formal dining room, new oak kitchen cabinets, hardwoods, and new carpeting, full basement, privacy fenced yard, 1½-car garage and is in Niedringhaus school district. In the low $40's.

PLENTY OF ROOM in this 2-story brick, 4-bedroom home with a full basement and 2-car garage. 12' of upper and base cabinets, a gas bar-b-que and a brick patio, plus central air with low utility bills.

WANT TO BE YOUR OWN BOSS: Here is a chance for you to buy a restaurant with two bars. Also a small tavern and three apartments. Super location and too many extras to name. Call for more information.

LIVE IN MITCHELL: Nice well kept brick with basement and garage. Brand new kitchen you must see. Perfect for older couple or starters. Priced in the $30's.

ENERGY SAVING 4-bedroom brick-frame split foyer. Imagine a family room that's 24x26, a wood-burning fireplace plus a dark room downstairs. There's a walk-out patio and a 2-car garage.

2-STORY FRAME WITH FULL BASEMENT, 1½-car garage and four bedrooms. There's an additional bedroom in the basement which could be a nice size family room, 11x14. Price is right too.

WHAT A BARGAIN: Completely remodeled 3-bedroom aluminum sided. Ready to move into. Won't last long at $27,900.

NEW LISTING: VENICE AREA. Ideal for that growing family. Remodeled 2-story with five bedrooms, basement, all new kitchen, built-in stove, family room, paneling, dropped ceilings, fenced yard. Immediate possession. Priced to sell at $24,900.

PRICE REDUCED: excellent location. Solid brick ranch on extra large corner lot; four bedrooms, two baths, nice kitchen and dining room. Full finished basement with extra large bedroom and bath, living room with beautiful new carpeting and barroom. Call today; it won't last long at the new price.

LOOKING FOR LOTS OF ROOM? Then you must see this 4-bedroom home, large living room, eat-in kitchen and 11x24½ family room on lower level with sliding glassdoor-walkout to second patio. Elevated patio has new wood deck, 75x135 lot with fenced yard. Priced in lower $50's.

STEEL SIDING ON THIS 3-bedroom home with partial basement. Eat-in kitchen, dining room and fenced back yard. Priced in the $30's.

COMMERCIAL LOT: Prime location in Granite City. ½-acre with water and utilities. Call for more information.

WANT A SUPER AREA: Maryland Place is the place to live. Nice quiet reserved, stanch 2-bedroom brick on Waterman with living, formal dining and large eat-in kitchen, family room in basement, bar, pool table, covered patio. 2-car garage and fenced yard. More.

ROOMY BRICK HOME: Five bedrooms, 2-car garage, good location, separate efficiency apartments. All for $65,500.

COMPLETELY REMODELED -BEDROOM FRAME with a full basement on a corner lot. Priced to sell.

OWNER LEAVING AREA: 3-bedroom aluminum siding, 1-car attached garage. Finished basement, central air, fenced yard and much more. Low $40's. Call for mor information.

SHOP AND COMPARE: Asking only $43,900. Make it a point to see this huge 4-bedroom home with a full basement, all new kitchen, formal dining room, den, carpeting and hardwood floors, air, garage and fenced yard.

A PLACE TO START: Very cute 2-bedroom home with a big country kitchen and nice living room. There is a 1-car garage and a nice yard. Under $29,000. Veterans no down payment and no closing cost.

RE/MAX 877-8800

Century 21 — REALTOR — Multiple Listing Service

ROYCE REALTY
2862 MADISON AVE. 876-5050
"WE'RE HERE FOR YOU"

NEW LISTING - 1720 SPRING - You will love this very well kept 2 bedroom with full basement, and 1 car attached garage. With built-in oven and range. This home is luxuriously carpeted, and has many other extras.

A STORY AND A HALF SOLID BRICK - 3 bedrooms, large living room with brick fireplace, new wall to wall carpeting, beautiful stain glass windows, close to schools, 1 block from bus, and in immaculate condition.

NEW LISTING - For the family with a small down payment. Sensible monthly payments is what you will find with this aluminum sided bungalow with a 1 car attached carport, chain link fence, W-W carpeted, and quick possession.

THIS HOME HAS TO BE SEEN TO BE APPRECIATED - It is one of the most elegantly decorated homes that we have had the priviledge to list in a long time. It has 2 bedrooms (1 is 12' x 21'), a nice kitchen, a nice family room, and a 14' x 25' living room all on the first floor. It is of frame construction and has a 2 car carport.

NEW LISTING - ON THE OUTSKIRTS OF TOWN - last house on the block. Only 18 years old and in excellent condition. 3 bedrooms, gas forced air furnace, centrally air conditioned. New fence, new roof, plenty of fresh air, and priced to sell.

VACANT-IMMEDIATE OCCUPANCY - 3 bedroom frame, extra clean, wall to wall carpeting, large family room in basement, all plastered walls, 1 bath on the main floor and 1 bath downstairs. Owner reduced price for a quick sale.

4412 NAMEOKI ROAD - This 3 bedroom home is very tastefully decorated on the inside and out. It has many features that are not commonly found in many homes today. One large bedroom is 11' x 26', new wall to wall carpeting, cyclone fenced back yard, central air conditioning, plastered walls, nice 80' x 120' lot. Nothing to do but to move in.

BERNARD ROYCE - BROKER

"SOBOL SAYS—SEE SOBOL SOLD SIGNS SOONER"

John Sobol REALTY — 451-7431
2124 PONTOON ROAD
Franchised Member Realty USA

OVER 26 YEARS OF SERVICE

RAISE YOUR HAND . . . all in favor of a home with 4 bedrooms, formal dining, large living room, eat-in kitchen, elevated patio and attached garage for a $30's price . . . GO & SEE 2216 Miracle Ave. NOW!!

REAL MONEY MAKER — this up and down duplex at 25xx State St. has 1 bedroom, bath, living room, dining and kitchen in each. Here's a chance to have a home with income and build equity for the future. Low $40's.

INFLATION WON'T STOP — BUY NOW this 2 bedroom all brick home in an established neighborhood with full basement for a $30's price. Afford it while there's still time!

TREASURE HUNT — We've found a piece of investment property at 2311 Delmar that features a tri-plex with income of over $450 a month, priced in the $30's.

MADE OVER AND READY TO GO — 3 bedroom ranch on Lake Drive has everything NEW just for you, and priced to go at $25,900!!

RESIDENTIAL BUILDING LOT in beautiful Arlington Heights is offered for a mid-teens price. Well established homes all around. Plan your dream home NOW!!

GOT MOTHER LIVING WITH YOU??? Don't dispair . . . See this 2 family duplex with 2 bedrooms, bath, kitchen and living room in each side at 2519 Jerden. $30's.

WOULD YOU BELIEVE a 2 bedroom home with large living room, family size kitchen, full basement, new furnace and central air, new roof, and new vanity for just a Mid $20's price? See 2606 E. 25th St. NOW!!

JOHN SOBOL, BROKER
Rich Jasudowicz, Sales Assoc.
Jim Honnoll, Assoc. Broker
☆ 451-7431 ☆
Multiple Listing Service

"SOBOL SAYS—SEE SOBOL SOLD SIGNS SOONER" "SOBOL SAYS—SEE SOBOL SOLD SIGNS SOONER" "SOBOL SAYS—SEE SOBOL SOLD SIGNS SOONER"

CLASSIFIED "KEY"

Homes for Sale	1	Boats/RV Vehicles	17
Acreage and Lots	2	Cycles and Bicycles	18
Commercial for Sale	3	Auto Serv. and Parts	19
Farms for Sale	4	Autos Wanted	20
Mobile Homes for Sale	5	Misc. for Sale	21
Houses for Rent	6	Rummage Sale	22
Apts. for Rent	7	Bus. Opportunity	22A
Rooms for Rent	8	Misc. Wanted	23
Misc. for Rent	8A	Help Wanted	24
Commercial Rental	9	Employment Wanted	25
Mobile Homes-Rent	10	Personals	26
Houses Wanted	11	Business Cards	27
Apts. Wanted	12	Lost and Found	28
Furniture and Appl.	13	Pets	29
Antiques	14	Events and Notices	30
Autos for Sale	15	Cards of Thanks	31
Trucks and Vans	16	Memoriams	32
		Public Notice	33

The "KEY" unlocks the door to a world of bargains!

CARL HOFFMAN REALTY
2848 MADISON AVE.
877-5977

Multiple Listing Service — REALTOR

FREE ESTIMATE OF MARKET VALUE ANYTIME

THE HOME YOU ALWAYS WANTED: One-year-old home with three bedrooms, two baths, 2-car garage, full basement, built-in oven, range, dishwasher and fireplace. 5100 Buena Drive.

NEW LISTING: 3313 Wabash. 3-bedroom brick with full basement, living room, dining room, kitchen, patio, fenced yard, central air and patio. Assume 9¼% Loan.

OWNER TRANSFERRED: 2574 Boyle. 2-bedroom brick with living room, dining room, large built-in kitchen, central air, finished basement, garage and fenced yard. Immediate occupancy.

HERE'S REAL LIVING: 2817 Sunset. 2-story home with full basement, four large bedrooms, living room, formal dinig room, built-in kitchen, 2-car garage and covered patio. In the $50's.

NEW LISTING: Quiet Valley. 3-bedroom brick with full finished basement, living room, kitchen, carport and fenced yard.

LOVE THOSE BEDROOMS: Three extra large bedrooms in this Cape Cod brick on ½-acre with living room, kitchen, family room, fireplace, two baths and 2-car garage.

PARK AREA: Brick home with large living room with wood-burning fireplace, formal dining room, two bedrooms, enclosed front porch and partially finished basement.

NEW LISTING: 2509 Center. Two bedrooms, living room, dining room, kitchen, finished basement, central air and garage. Immaculate.

BELLEMORE AREA: Two bedrooms up and two bedrooms down, living room, kitchen, family room, central air, fenced yard and covered patio. This won't last.

INVESTORS DREAM: 4-family brick with new roof, four new furnaces, all new carpet, just painted inside and out. All separate utilities. $51,900.

NEW LISTING: 2-family brick, completely remodeled, new gas furnace and central air, new storm windows and new insulation. $55,000. Immaculate.

EDGE OF TOWN: 3-bedroom brick and aluminum home with wood-burning fireplace, kitchen, fenced yard patio and central air. $38,900.

NICE HOME: Nice loan assumption, $264 per month, 9½% interest. 1½-story, four bedrooms, living room, dining room, kitchen and full basement. $31,900. This won't last.

2717 IDAHO: Two bedrooms, living room with wood-burning fireplace, kitchen, full basement and fenced yard. Low $30's. VA possible.

VA APPRAISED AND APPROVED: No down payment, no closing cost, four large bedrooms, full basement, living room, dining room kitchen and 2-car garage. $34,90.

BRING YOUR POCKETBOOK FOR THIS 2-bedroom brick with living room, complete new kitchen, family room, full basement and central air. VA possible.

NEW LISTING: Steel siding, two bedrooms, living room, kitchen, full basement and central air. VA possible. $25,900.

Jerry Voorhees....... 877-4299 — Elmer Goode 931-2524
John Pasdeck .... 931-0451 — Hal Gitcho.......... 877-8171
Linda Pasdeck....... 931-0451 — Jim Jeffries 797-0858

COZY 2 BEDROOM
BRICK BUNGALOW
with fireplace in family room.
Near Wilson Park.
Possible Contract For Deed
Price Reduced to **$49,900**
CALL 876-0717
WALT SCHLEMER REALTY

Homes for Sale 1

Homes for Sale 1

ABRAMS REALTY 1

3010 NAMEOKI RD.

877-1900

REALTOR · Multiple Listing Service

FRANCHISE OWNER

RALPH ABRAMS, BROKER
CHRIS SHIELDS, ASSOC. BROKER

NEW LISTING: Double wide mobile home on its own 85'x105' lot. Home features four bedrooms, 1½ baths, carpeting, air, stove and refrigerator. See R-8.

NEW LISTING: Cozy 4-room home in excellent condition. Has two bedrooms, wall to wall carpeting, central air, large workshop and a fenced yard. Only $23,00. Ask about M-26.

LOTS: Call us about these building lots. Some suitable for mobile homes. Some are building lots in choice locations.

PRICE REDUCED: 1516 Fourth Street in Madison. Let rent help make payments here with a 5-room, 2-bedroom home for your home and a 4-room house in rear for rental. A must to see. M-24.

LARGE FAMILY? This one is a must. Four large bedrooms, carpeting, open staircase, plenty of closet space, formal dining room, and wood-burning fireplace in the large 20' living room, full basement and a garage. See M-9.

VENICE: Economical 4-room home with carpeting, air, full walk-out basement and on a large double lot. V-8.

EXECUTIVES: Look at this beauty. Lovely 3-bedroom brick with wall to wall carpeting, central air, 1¾ baths, spacious kitchen with ranges and oven, dishwasher and loads of beautiful cabinets. Family room, finished basement, drapes, 2-car attached garage and a swimming pool. L-2.

GLEN CARBON: Excellent brick home on Forman Drive. Three big bedrooms, wall to wall carpeting, central air, two fireplaces, 2½ baths, dishwasher, full finished basement, 2-car attached garage. Only three years old. Call about L-15.

WE WILL PAY CASH FOR YOUR HOME
WE STILL HAVE CASH FOR EQUITY

CORNER LOT: Plus a big beautiful 4-bedroom home clad in carefree aluminum. Two full baths, open staircase, carpeting, air, full basement and a 2-car garage. Ask for L-18.

4112 RODE: Cozy 2-bedroom home featuring carpeting, aluminum siding, nice deep yard with a storage shed and priced to sell at only $19,900. B-4.

1207 RHODES: 5-room aluminum clad home features two bedrooms, dining room, new windows, storage shed and a fenced yard. B-11.

BRICK DUPLEX: With five rooms and bath on each floor plus a full basement, carpeting and hardwood floors. Take a look at R-7.

OVER THREE ACRES: Plus a fabulous 4-bedroom home with carpeting, air, refrigerator, range, deep freeze, formal dining room, wood-burning fireplace in the large living room, full basement. Outbuildings include a garage, machine shed and a tool shed. Lots of fruit trees, grape vines and strawberries. Ask about L-13.

$38,950: Will buy this comfortable 3-bedroom home with a formal dining room, wood-burning fireplace, wall to wall carpeting, air conditioning, lots of beautiful wood cabinets in the spacious kitchen, built-in oven and range, full basement and a garage. L-29.

FANTASTIC: This brick home features three large bedrooms, wall to wall carpeting, hardwood, bult-in oven and range, family room, marble window sills, central air, full basement and a 2-car attached garage. Priced in mid $60's. See L-16.

2315 EAST 24TH: Desirable 3-bedroom home with a formal dining room, hardwood floors, air conditioned, full basement and a garage. Plus a 3-room apartment upstairs for rental. Contract for deed. L-12.

NO. 2 PETUNIA: Gorgeous home on a nice big corner lot. Has three bedrooms, wall to wall carpeting, central air, full basement with two extra bedrooms and a family room. Call for R-11.

EDGE OF TOWN: Lovely home on a big 100'x200' lot. Three spacious bedrooms, wall to wall carpeting, central air, basement with a family room and space for an extra bedroom. beautiful park like back yard with lovely shade trees and shrubs. Priced at only $43,900. R-4.

COME IN FOR A PERSONALIZED COMPUTER PRINT-OUT OF HOMES WITH YOUR SPECIFICATIONS

Alex Biason	797-0463	Jim Royce	876-7086
Beverly Burns	931-0682	Lloyd Riedle	877-7647
Donna Brandon	931-0985	Eugene Ishum	876-3587
Pat Gonwa	876-1743	Dovie Thurston	344-9338

THREE BEDROOM park-area. Now realistically priced to the market. Your small, old house can be your down payment. Call Investment Realty Service, 877-7507. 1 8 21 tf

BY OWNER: 4-family building, $640 month income. 2328 Benton. Call 452-1885. 1 9 19

STARTER HOME 2 or 3 bedroom in Fairmont City. Owner will sell VA. Asking $22,500, make your cash offer. Call Investment Realty Service, 877-7507. 1 8 21tf

BY OWNER: 4-family building, $640 month income. 2328 Benton. Call 452-1885. 1 9 8

COUNTRY SETTING IN ARLINGTON

SPACIOUS 3 BEDROOM BRICK
Includes built-in kitchen, central air, family room, new carpeting, big 2 car garage, 2 baths, located on a no thru traffic street. Call today . . . it won't last at only . . .

$54,900

CALL GEORGE CREWS

RE/MAX
877-8800

The Gallery OF HOMES

GRANITE CITY REALTY

876-2524

HERMAN SCHROEDER, Broker

THE BEST OF COUNTRY LIVING: 3-bedroom brick ranch with living room, dining room, huge kitchen loaded with goodies, two baths and 33-ft. family room all on 1¾-acre lot.

GLENVIEW AREA: This lovely home features living room, dining room, kitchen, full bath and three bedrooms nicely decorated. Complete with GHI warranty.

EXCELLENT INVESTMENT: This brick duplex features two 3-bedroom apartments. Put your money to work for you.

ONLY 30 MINUTES FROM GRANITE CITY: Oversized lot, with charming 2-story home featuring three bedrooms, living room, dining room, kitchen and, sewing room. This could be your dream come true.

LUXURIOUS LAKESIDE LIVING: This gorgeous 4-bedroom home in Arlington has everything you'll ever want. 2½ baths, living room, dining room, kitchen, den, large screened porch and your own boat dock.

COME HOME to this brick ranch in the Parkview district and enjoy the low maintenance, easy-care of this lovely home that features three bedrooms, living room, dining room, kitchen and a bath and a half.

Fred E. King . . . 931-6978	Patricia Kalips . . . 876-7022
Barbara Wyatt . . . 452-3349	Shirley Heath, Assoc. Broker . . . 877-1834
Brenda Harper . . . 877-8008	John Blasingame, Assoc. Broker . . . 877-2944
Glenn Hasheider, Assoc. Broker . . . 344-8600	

MLS · OPEN EVERY NIGHT 'TIL 8:00—SATURDAY 'TIL 1:00 · *Since 1892*

John Krekovich Realty

876-2323 · 876-2324

MR. EXECUTIVE: Just offered is this very elegant 4-bedroom brick home with three baths, formal dining room, spacious and beautiful living room, fantastic family room with full brick fireplace, total built-in kitchen, rathskeller with 2nd fireplace, "built-in wet bar," 2-car garage, patio, intercom thru-out, maintenance free exterior. Your lot is 125'x157' in choice area. $140,000 offered exclusively by John Krekovich Realty.

FIRST OFFERING: Looking for "The Home" that is sensational in charm and beauty? We have it. Two spacious bedrooms, living room, kitchen and bath, basement with rathskeller, attached garage, spacious lot. $49,900.

UNDER $50,000: 3-bedroom brick home with basement, steps away from shopping area, bus line and schools. "Just one good look" at 1511 Clark Avenue will start you packing to move.

$5,000 DOWN: No red tape for loan or closing cost. 2-family 1½-story brick, basement, central air.

VERY CHOICE AREA: Spacious and beautiful best describes this 2-bedroom cottage with living room, dining area, kitchen and bath, basement has rathskeller (very neat), patio, fenced yard, 1-car garage plus a host of extras. $49,900.

OWNER FINANCING

GOING BUSINESS: Building, land stock, the whole 9 yards. $20,000 down with low interest rate — have your own lawyer draw contract. Total price just $65,000.

2921 SARATOGA: Real neat 3-bedroom home with basement, central air, covered patio, over ½-acre lot with big big 2½-car garage. Under $50.

OWNER FINANCING: $15,000 down on two income producing properties. All brick with basement, central air. Two buildings — 4-family.

$28,500 "DULPEX": 2-family with full basement, separate utilities. be sure to check out 2514 and 2516 Hodge Avenue today.

744 GUTH: A little bit of country is offered you with this very well kept 1½-story home with three bedrooms, living room, formal dining room, real neat kitchen, family room with firelace, plus your own private in-ground swimming pool. Low $50's.

$57,500: IMMEDIATE POSSESSION into this 3-bedroom home (just six years new) with two baths, built-in kitchen, spacious living room with fireplace, central air, fenced yard plus attached garage. 2428 Morrison Road is the place.

"THE Real Estaters"
JOHN KREKOVICH—BROKER
ANDY BAUZA—SALES ASSOCIATE
876-2323 · 876-2324

LEISURELY LIVING at Holiday Lake. 3-bedroom ranch, 170 foot lake frontage, $61,000. Ski, swim, fish from your dock. Shade trees, fruit trees, garden plot outside. W-W carpeting, large closets, levelor blinds plus tiled baths, kitchen, utility room inside. Call (618) 656-6047 after 6 p.m. all day Saturday and Sunday. 1 9 8

PRICED TO SELL
$2000 down and owner will pay closing costs on Remodeled modern 3 bedroom ranch on edge of town. Central air and garage. Full price $34,900.
CALL 797-6737 OR 931-1366
SUN REALTY

EXCELLENT COMMERCIAL LOCATION
Can be divided into several offices or shops. Ample parking and room to expand. Traffic location on Pontoon Road. 125x150-ft. lot and 3750 sq. ft. building. Call Walter "Shang" Greathouse.
RE/MAX 877-8800

FOR LEASE or sale. 4-bedroom split foyer, family room with wood-burning fireplace, 2-car garage, excellent area. Granite City Realty, call 876-2524. 1 8 18tf

2709 SUNSET 2 or 3 bedroom. Super location means a super-value buy. Call Investment Realty Service, 877-7507. 1 8 21tf

5-ROOM BRICK on five lots, 1½ baths, full basement, central air, gas heat butane, city water, 24x48 workshop, insulated and heated. May sell contract for deed. East Pierron, Ill. Call 1-669-2488. 1 9 18

3.02 ACRES: 2400 Adams, warehouse, office, switch.

6.25 ACRES: St. Clair Co. R No. 203.

2165 MADISON: 170 feet with 6000 sq. ft. building.

FOR LEASE: 15,000 sq. ft. store. Gaslight Plaza Center.

30 ACRES: R No. 203, St. Clair County. $8,000 acre.

LUEDERS REALTOR
877-0388

THREE BEDROOMS, completely renovated, new addition, huge living room, kitchen, family room, new carpeting and interior decor, 1,152 sq. ft. A beauty in West Granite. Call 931-4955. 1 9 7

RECREATION OR retirement. Beautiful lot near Pere Marquette Park, with 12 wide mobile home, all city conveniences. Boating, fishing and hunting nearby. Call 797-6945. 1 9 22

THREE BEDROOMS, 1½ baths, built-in kitchen, living room, dining room, finished basement, all carpeted, full brick with attached garage, air conditioning. Lueders Estates, excellent condition. Call 877-3021. 1 9 11

GLENVIEW SUBDIVISION: 3-bedroom on spacious corner lot. Further information available at 2514 Pontoon Rd. 1 9 8

APARTMENT INVESTMENT
4 modern brick duplexes, 8 units, all separate utilities, fully rented. Good tax advantage. Owner will help with financing. Complete management and maintenance service available if needed.
CALL 797-6737 or 931-1366
SUN REALTY

THREE BEDROOM secluded split-level on Collinsville bluff. We can sell your old house and move you to this prestigious area of fine homes. Imediate possesion on loan approval. Call Investment Realty Service, call 877-7507. 1 8 28tf

HOLZINGER REAL ESTATE

AGENCY INC.

Route 162, Troy, Ill. (618) 667-9993

5497 OWNER WILL TALK PRICE......7 Room home with formal diningroom, familyroom, fireplace, 2 lots, 2 car garage and so many extras.........

5808 RIGHT IN THE CENTER OF THINGS......Ranch home with 3 bedrooms, formal diningroom, air conditioning, chain link fence around large yard, garage with storage.........

5944 HAVE BOTH HOME AND ACREAGE......Approx. 20 acres pasture, excellent building sites, for more information call today.........

5953 TRANSFERRED, OWNER WANTS OFFER......5 Room home with familyroom, carpeted bedooms, carport, and many extras.........

5773 IT'S NOT TOO LATE TO BUILD before the cold weather comes. So start planning that special home now, beautiful building lot located in Collinsville.........

SOUTH PIKE FARM
87 acres, 33 acres excellent tillable ground, 20 acres pasture, good fencing, abundance of water, fine farm buildings, beautiful restored farm home, cherry and walnut curved staircase, stone fireplace, very large country kitchen with wood range plus summer kitchen, master bedroom with patio, upstairs bedroom with brick fireplace, another bedroom with private porch, clean and neat with owner financing — first time advertised.
JOAN CORBETT REALTY
Hardin, IL 62047
1-618-576-2221

BY OWNER: 3-bedroom brick ranch style house, 1¾-bath, 2-car garage, full basement. Close to schools. 2301 Dwight Dr. Call 931-4380. 1 9 11

2-BEDROOM HOME plus offices. Offices fully leased, $5,000 down, rentals pay all but about $150 per month on P.I.T.I., $90,000. Nice home for you plus tax advantage. Call owner 877-6750. 1 11

1-BEDROOM HOME plus three rental units fully rented. $3,000 down, rentals pay all but about $71 per month on P.I.T.I. $60,000. Nice home for you and tax advantages. Call owner, 877-6750. 1 9 11

For Sale or Lease
3 story brick commercial building on the corner of 19th and State Sts., Downtown Granite. Call 877-1900.
ABRAMS REALTY 1

BY OWNER: 3-bedroom, 10 years old, aluminum siding, w-w carpet, built-in kitchen, central air, large lot, near Wilson Park. $31,000, assume loan. Call 877-6811 or 931-0682. 1 9 25

3-BEDROOM BRICK, 1,460 ft. of large rooms, 1¾ bath, with central air, D.W., F.P., and garage on large lot, all new. By owner. No agents please. Mid $60's. Call 797-6943. 1 9 18

PREIS
HOME CONSTRUCTION
4% INTEREST
4% interest to qualified buyers. If you make between $8,000 and $29,000 you may qualify. Low down payment. Homes located in Godfrey and Brighton. Three bedrooms, 1 car garage, dining room, central air, carpeted throughout, full basement, maintenance free exterior brick and aluminum siding. Some wooded lots available.
$41,900

OFFICE 372-8677
BILL PREIS 466-4765

BY OWNER: Table Rock-Roaring River area. 2 or 3 bedrooms, fully carpeted, air conditioned. Nice. On 110x110 lt, ½ miles from dock. Must sell. Call 876-2781. 1 9 15

THREE BEDROOMS, 1½ baths, built-in kitchen, living room, dining room, finished basement, all carpeted, full brick with attached garage, air conditioning. Princeton Drive, excellent condition. Call 877-3021. 1 9 25

BY OWNER: Split foyer 3-bedroom home, new kitchen, two baths, 20'x16' sundeck and above ground pool. For more information call 877-4428. 1 9 11

NOTHING DOWN V.A.!
Just good credit and closing costs puts you in this well insulated 3 bedroom aluminum clad ranch with basement, garage and large fenced yard in Mitchell. In $30's.
JONES REALTY
797-0144

GLEN CARBON: 3-bedroom aluminum sided home, gas heat. Owner anxious to sell. Thirties. Walt Schlemer Realty, call 656-1459 or 288-7579, ask for Norma. 1 9 11

BY OWNER: Newly remodeled 2-bedroom frame. 824 Washington, Madison. Call 877-2696. 1 9 29

3-BEDROOM HOME: 1637 2nd St., Madison. Call 876-0878. 6 9 15

5-BEDROOM HOME or use extra space for family room. In Glen Carbon. 2-car garage, many closets, $42,900. Walt Schlemer Realty, call 656-1459 or 288-7579, ask for Norma. 1 9 11

BY OWNER: 2-story with open staircase, three large bedrooms, living room, dining room, complete new kitchen with oven, range, dishwasher, compactor, three fireplaces, basement, double lot, $39,900. Call 876-9188. 1 9 11

LAON ASSUMPTION: Get a lower interest rate and save a bundle on closing costs. Very large masonry home with five bedrooms, big living room and kitchen, full basement, lots of cabinets too. Need quick sale and will consider down payment and assume 10½ percent interest rate at $391 month. Corner lot and close to school. Anderson Realty, call 877-7544. 1 9 8

2675 E. 24TH: X-neat maintenance free home with two bedrooms, living room, dining room eat-in kitchen, full basement, central air and carpeted. Call "Satch" at Anderson Realty, 877-7677 or 877-6517. Low price at $30,000. 1 9 8

4245 MARIGOLD: Neat 3-bedroom home with living room and kitchen, has carpet, central air, full basement and fenced yard. Call Anderson Realty, 877-7544. Priced at $33,900. 1 9 8

GLEN CARBON: 2-bedroom aluminum sided home with above ground pool, fully fenced yard, $32,000. Walt Schlemer Realty, call 656-1459 or 288-7579, ask for Norma. 1 9 11

Acreage and Lots 2

20 ACRES
MORE OR LESS
Stable for horses, property on lake, partially fenced. All utilities available.
$34,900
Seller will consider contract for deed.
For More Details Call
CARL HOFFMAN REALTY
877-5977

HOLIDAY SHORE: Owner says consider realistic offers on two 75x125 ft. lots. Call Anderson Realty, 877-7544. 2 9 8

NEW LUXURY lots now available in Ginger Creek II, a few left in earlier plattings. Call Cottonwood Realty, 656-8880. 2 7 26tf

Commercial for Sale 3

ICE CREAM store with limited menu. Large corner lot on cross-town street with 2-bedroom apartment all for only $32,500. Trade in your old house on this and supplement your income. Investment Realty Service, call 877-7507. 3 8 11tf

IF YOU are interested in investing in income producing properties, I have a free gift for you. Send self addressed, stamped 9x12 envelope to Gift, P.O. Box 554, Granite City. 3 9 11

RENTAL PROPERTY: Present occupants are enough to make payments, with more room for more income. Call 931-3380. 3 9 11

Farms for Sale 4

SIXTY ACRES only 25 minutes from Granite only $67,000. Call Investment Realty Service, 877-7507. 4 8 21tf

Mobile Home for Sale 5

DOUBLE WIDE mobile home. 24x60, new carpet, central air. Set up in beautiful park. Would have to see to appreciate. Moving, will sacrifice, $15,500. Call 931-4440. 5 9 8

'76 14x70 WINDSOR, three bedrooms, central air, skirted, set-up in Holiday Home Park. Good as new. Call 931-4440. 5 9 11

'73 12x58 CASTLE, fully furnished, two bedrooms, central air, immediate possession, real buy at $4,600. Call 931-4440. 5 9 11

'72 12x52 MASTERHOUSE, two bedrooms, air, washer, dryer. Set-up in Holiday Mobile Home Park, ready to move into. Call 931-4440. 5 9 11

'71 TITAN 12x65, three bedrooms, set up in Parktowne West Mobile Home Park, $4,900. Call 876-3955. 5 9 8

MUST SELL: 2-bedroom mobile home, air. Call 877-2200. 5 9 29

'74 FIFTH AVE., 14x60, two bedrooms, set up in Parktowne West Mobile Home Park, $7,500. Call 876-3955. 5 9 8

MOVING MUST sell '69 mobile home, skirted, 12x60 on rented lot. Price negotiable. Call 876-7220. 5 9 11

'73 12x65 LARGE TIP-OUT off living room, bath and ½, central air, skirted and set up in first class park. Needs minor cleanup. Must sell, a is, save $2,000 for quick offer. Call 97-6789. 5 9 11

'80 14x60 HORIZON, 2-bedroom, central air, front kitchen. Will deliver and set-up for only $14,770. Call 931-4440, Holiday Mobile Home Park. 5 9 11

'79 24x60 DOUBLE WIDE Travelo, three bedrooms, two full baths, wood-burning fireplace, central air. Will deliver and set-up. Call 931-4440. 5 9 11

'73 MANDOLIN, two bedrooms, washer and dryer. Must sell. Call 931-4621. 5 9 11

AT DEALER'S COST: Mobile homes, financing available. Lost our lease, everything must go. Six new and three used mobile homes in stock. '69 International Toter. Country View Mobile Home Sales and Park, Pierron, Ill. Call 1-654-9541 or 1-654-8522. 5 9 25

'72 12x50, TWO BEDROOMS, central air, set up in Edwardsville Estates, $4,000. Call 931-2797 or 876-5463. 5 9 11

Houses for Rent 6

FOR RENT or sale contract for deed. New split level home with many extras. Call Holzinger Real Estate, 1-654-9888 ask for Sue. 6 7 21tf

BEAUTIFUL GLENWOOD Estates. 3 or 4 bedroom, two fireplaces, partially furnished, $550 per month. Call 877-8054 or 452-7378. 6 9 11

1-BEDROOM HOUSE, central air. 2618 Sheridian. $210 a month, $100 deposit. Ask for key in apt. in basement. 6 9 8

NEWLY DECORATED 2-bedroom house, West Granite area, $250 per month and security deposit. Call after 10 a.m. 876-5367. References required. 6 9 8

1512 LINDELL: 2-bedroom home in prime neighborhood. Garage, fenced yard, central air, stove and carpeting. Close to shopping, schools and bus line, $325 per month, $325 security deposit. References required. Call 931-5959. 6 9 15

3-BEDROOMS, carport, refrigerator furnished, $325 month plus deposit. 2920 Willow. Call 877-2944. 6 9 8

2½ YEARS OLD, three bedrooms, two baths, stove, dishwasher, family room with fireplace, 2-car garage. Convenient location in Troy. $425 per month. Brown Realtors, call 345-4545. 6 9 8tf

FOR SALE or rent contract for deed. Nearly new ranch style country home. Located on approx. 5.19 acres. Holzinger Real Estate, call 1-654-9888, ask for Sue. 6 8 21tf

THREE BEDROOMS, 22xx Benton. Fenced back yard. No pets. First month plus one month rent deposit. Call 931-2697. 6 9 11

Apts. for Rent 7

VACATION EVERYDAY IN THE *Beautiful* FAIRWAY ESTATES APARTMENTS
2 and 3 bedroom townhouse located near golf course and swimming pool between Collinsville and Granite City. Ask about free membership in golf course or swimming pool. From $250. See Apt. Mgr. in Apt. 44 or
CALL
344-7550

FURNISHED 4-ROOM apt., upstairs, air, deposit. Mature couple. 803 Grand. 7 9 8

3-ROOM APT., private bath, air conditioner, clean. Need employed individual or couple who enjoy quiet lifestyle, no excessive use of drugs, no pets. 2013A Bryan. Call 876-8755 to apply. 7 9 15

Apts. for Rent 7

GASLIGHT WALK APARTMENTS
UNDER NEW MANAGEMENT
2 BEDROOM TOWNHOUSE APARTMENTS
REFRIGERATOR, RANGE, GARBAGE DISPOSAL, CENTRAL AIR, BASEMENT STORAGE, 1½ BATHS
FOR INFORMATION AND APPLICATION FOR LEASE
CALL 877-1606

2-BEDROOM GARAGE apt., stove and refrigerator, $180 per month. Call 931-5995 after 5 p.m. 7 9 11

3-ROOM APT., upstairs, garage, air conditioned, utilities furnished, $200. Call 876-4814. 7 9 8

GASLIGHT WALK APTS.
2 BEDROOM TOWNHOUSES
• Carpeting • Electric Kitchen
• Modern • Decorated
RESIDENT MANAGER ON PREMISES AT
4037 KATHY DRIVE — APARTMENT 1
PHONE: 931-6332

FURNISHED APT., two rooms and bath, utilities furnished, air, private entrance. Call 931-2697 after 5:30 p.m. 7 9 11

THREE ROOMS and bath, upstairs, partially furnished, all utilities paid. Adults preferred, one child OK. Call 452-0788. 7 9 11

Modern New Apartments
PONTOON PLAZA APARTMENT
Country Club Living with Private Swimming Pool
• 2 Bedrooms • Living room with Dining Area • Complete GE Kitchen • Gas Heat and Central Air Conditioning • Full Basement • Wall to Wall Carpeting • Ceramic Tile Bath • For Information and Application for Lease . . . Call 931-1530 or 452-8118 . . . today.
APARTMENT MANAGER IN APT. No. 7

ONE BEDROOM, electric kitchen, clean, nice fenced yard. 1511 2nd St., Madison. Call 876-0878. 7 9 15

THREE ROOMS and bath, all utilities paid, carpeted. 204 Madison Ave. Call 876-0878. 7 9 15

A GREAT PLACE TO LIVE . . .
BECAUSE WE MADE IT THAT WAY!
MOST MODERN
1 & 2 BEDROOM APARTMENTS and
2 BEDROOM, 1½ BATH TOWNHOUSE
WITH SWIMMING POOL and ALL THE LATEST CONVENIENCES
VILLAGE APARTMENTS
UNDER NEW MANAGEMENT
Entrance 2600 Pontoon Rd. Phone 931-5356
Manager 3905 Village Lane—Apt. D

2407 ANGELA DRIVE: 2-bedroom duplex, carpeting, new stove and refrigerator, central air, off street parking, trash pickup, yard maintenance included. Prime neighborhood, $260 per month, $260 security deposit. References. Call 931-5959. 7 9 15

UNFURNISHED UPSTAIRS 3 rooms, clean and quiet, refrigerator, gas stove, heat and water furnished. Near bus line, grocery and laundry. No pets. Application and deposit. Adults preferred. Call 877-7735. 7 9 8

2-BEDROM DUPLEX, $260 plus deposit, one year lease. Air conditioned, stove and refrigerator, carpeted. Residential area. TraveLodge, call 876-2600. 7 9 8

SMALL HOUSE In Madison, wet bar. Priced to sell. Call 876-4814. 1 9 8

3-ROOM APT., bath, unfurnished, downstairs, no pets, $155 plus $75 deposit a month, water and sewer paid. Call 451-6545. 7 9 8

SMALL STUDIO APT.
Furnished, Utilities Included, $185 Per Month. Good location.
CALL 876-1468

THREE ROOMS and bath. Child welcome. 2029 Bryan, West Granite. On bus line. Call 876-0878. 7 9 15

1-BEDROOM APT., central air, stove, refrigerator, fully carpeted. No pets. $225 per month, $200 deposit, one year lease. Before 6 p.m. call Cathy 451-7431, after 6 p.m. call 876-7817. 7 8 18tf

APPLICATIONS TAKEN: 2-bedroom, 2nd floor, utilities furnished. Venice. Call 451-4896. 7 9 8

UNFURNISHED 2-BEDROOM apt., nicely decorated, like new, carpet, drapes. References and deposit, $190 month. Call 876-3674. 7 9 8

FOUR ROOMS and bath, unfurnished. Adults preferred, no pets. Call 877-2833 after 6:30 p.m. 7 9 11

3-ROOM FURNISHED apt., newly decorated, nicely furnished, private parking, all utilities furnished. Adults preferred, gentleman welcome. Call 931-5218. 7 9 8

4-ROOM APT., upstairs, unfurnished. No pets. Call 931-1666. 7 9 11

ONE BEDROOM, $225; two bedroom, $250, $200. One year lease. No pets. Call 876-7817. 7 8 28tf

3-ROOM FURNISHED apt., everything paid. Call 876-1562. 7 9 29

Apts. for Rent 7

1-BEDROOM APT., $175 monthly, $100 deposit, stove, refrigerator, water, gas furnished. Call 931-6778. 7 9 8

FOUR ROOMS unfurnished. Adults preferred, no pets. Inquire 2153 Benton after 4:30 p.m. 7 9 8

FURNISHED APT., three rooms and bath, utilities furnished, air. Inquire 2003 Missouri Ave. after 4:30 p.m. 7 9 8

1-BEDROOM, $240, includes utilities; 2-bedroom, $250, plus utilities. Deposit. Call 877-6750. 7 9 11

THREE ROOMS and bath, clean, child welcome, nice yard. 1218 Oriole. Call 876-0878. 7 9 8

2-ROOM FURNISHED apt., remodeled and carpeted. Adults preferred. Call 876-9976. 7 9 29

THREE ROOMS, downstairs, clean. Call 876-7624 after 4 p.m. 7 9 8

THREE ROOMS, all furnished, utilities paid, single working person, $190 a month, $100 deposit. Call 877-2590. 7 9 8

NICE 1-BEDROOM apt. Includes range, refrigerator, carpet, air, garbage disposal, $210 month, $210 deposit. Call 931-6422. 7 9 8

2-ROOM all utilities paid apt. See at 3008 E. 23rd, managers door. 7 9 8

1-BEDROOM, living room, kitchenette, bath, air conditioned, all utilities paid, near SIU, $125 deposit, $200 month rent, located Lot 180 Edwardsville Estates. Call 931-6561 after 5. 7 9 11

ONE AND two bedroom apts. 2460 Benton. Call 452-1885. 7 9 11

1-BEDROOM APT., Hwy. 70 and 111, $155 month, deposit. Call 1-288-5577. 7 9 25

1-BEDROOM APT., total electric kitchen, clean, nice fenced yard. 1511 2nd St., Madison. Call 876-0878. 7 9 15

3-ROOM GARAGE apt., unfurnished. No pets. Call 931-1666. 7 9 11

CHOICE 2 bedroom Townhouse. Gaslight Walk apts. Call Abrams 877-1900. 7 9 8

ONE AND TWO bedrooms, range, refrigerator, carpet. Nice area. No pets. Call 451-5787, 8 a.m. to 6 p.m. 7 6 9tf

Rooms for Rent 8

CLEAN HOUSEKEEPING room on bus line, $85. Call 877-8439 or 452-1799. 8 9 11

CLEAN SLEEPING rooms for men. 1513 Second Street, Madison. Call 876-6218. 8 7 12tf

SLEEPING ROOMS, clean, modern, convenient, air conditioned. 2131 Grand. 8 9 15

PRIVATE ROOM plus board for single person, meals and washing included. 2222 State. 8 9 8

NICE CLEAN sleeping room. Gentleman. 2438 Cleveland. Call 451-7462. 8 9 18

Commercial Rental 9

RETAIL OR OFFICE SPACE
Adjacent to Central Hardware and Schnuck's Market in Crossroads Shopping Center.
For Information Call
452-4132

OFFICE SPACE for rent. Parking, private entrance, very nice. Utilities included. Call 876-2325. 9 6 30tf

OFFICE SPACE for lease, 900 sq. ft. Near Crossroads Shopping Center. Available immediately. Call 877-3126 for appointment. 9 8 18tf

600 SQ. FT. storefront or office space on busy cross-town street. Call Investment Realty Service, 877-7507. 9 8 21tf

STORE: Downtown Granite City. Desirable. Call (314) 962-9767. 9 9 25

OFFICE SPACE. Plenty of it for the person or persons who need adjoining offices. Remodeled and clean. Heat furnished. Call 931-3380. 9 9 11

BUILDING FOR rent, 60x36, ideal for storage or business. Call 877-2314. 9 9 11

BEAUTY SHOP for lease. East Granite location. Call 931-6237 or 876-5622. 9 9 18

FOR LEASE: Ideal space for gift, craft, childrens shop, etc. Good location in shopping center. Reasonable. Call 876-8803. 9 9 11

Commercial Rental 9

Bellemore Village Shopping Center
1100 sq. ft. in the Mall.
Excellent office or small retail.
WOLFF CONST. CO.
(314) 531-7739

Mobile Homes-Rent 10

Mobile Home Lots
FOR RENT
Parktowne West
Mobile Home Park
876-3955

ONE AND two bedroom mobile homes for rent, nice. Call 797-6789. 10 9 11

2-BEDROOM, 12x65, $225 month plus $150 deposit. References. Call 931-0896. • 10 9 8

Houses Wanted 11

QUICK CASH: We buy your house now. No listing required. Prefer clean houses under $30,000. Will consider property needing repair. Ask for Mr. Lehn at Investment Realty Service. 877-7507. 11 12 4tf

BROKER HAS CASH: Wants to buy houses. Call Chris at Abrams Realty, 877-2644. 11 12 2tf

WILL PAY cash for your house. Call Carl at Carl Hoffman Realty, 877-5977. 11 2 11tf

LOCAL REAL Estate Investment Co. has funds to invest in all types of Real Estate. Decision within 48 hours. No agents please. Contact Ralph Morriss, 876-4400 for prompt attention. 11 5 22tf

Apts. Wanted 12

OLDER LADY would like to rent 2-bedroom apt., downstairs, in nice area. Have small dog. Need by Oct. 1. Call 877-0096. 12 9 8

Furn. and Appl. 13

FRIGIDAIRE, 19 cu. ft., avacado green, side by side, in good condition. call 876-4116. 13 9 11

WESTINGHOUSE REFRIGERATOR freezer, white, medium size, frost-free, $150. Call 876-7448 or 876-1860. 13 9 11

REFRIGERATOR, 30'' electric range, and electric dryer, all work good. Call 876-4116. 13 9 11

FOOTBALL TICKETS wanted. Anyone wishing to sell good seats to any or all Cardinal football games should call 931-6916. 13 9 11

PINE COFFEE table, lamp table, loveseat and 5-shelf stand, $60; vacuum cleaner, $10; two footstools, $5 each. Please call 877-3158. 13 9 11

TWO BAKER walnut end tables, $50 each. Call 1-314-432-1742. 13 9 8

BUNK BEDS, complete, $50. Call 452-1482. 13 9 11

WASHER AND dryer, great condition, $400. Call 451-1395. 13 9 8

WASHERS & DRYERS, guaranteed, $50 and up. Expert repairs at reasonable rates. Call 931-3450. 13 5 15tf

REBUILT WASHERS and dryers, Maytag's and others. Delivered. Supreme Appliance, 452-5315 or 877-5559. 13 6 2tf

FREEZERS, REFRIGERATORS, gas stove, new and used living room sets, new and used bedroom sets, mattresses, box springs, metal frames, metal wardrobes, lamps, dinettes, AM-FM tape deck. Edwards St. Trading Center, 2700 Edwards St. Hours: 9-5, Wednesday, Thursday, Friday and Saturday. Call 877-3895. 14 9 8

REFRIGERATORS: Reasonable, guaranteed. Call 451-6273. 13 9 29

MAYTAG WASHER and dryer, older Model S but in good running condition. Call after 5:30 p.m. 931-4688. 13 9 8

COUCH, LOVESEAT, two ottomans, matching set, $100; three barstools, $10 each; desk chair on rollers, $25; exercise bike, $10. Call 877-0934. 13 9 11

NEW 3-PC. couch sets, $190; new chest of drawers, $45; desks, bunk beds, color TV's, refrigerators, gas and electric ranges, new hideabeds, filing cabinets, new lawnmowers, several desks, new security sensor systems, bedroom sets, living room sets, couches, loveseats, beds, cherrywood grandfather clock, dressers, sewing machine, lamps, dinette sets, baby bed, chairs, new recliners, bicycles, toddler, furniture, washers and dryers, night stands, new portable stereos, metal cabinets, handwalkers for handicapped, flower pots, bar stools, bar shelf, encyclopedia set, freezers, coffee and end tables, center tables, dining room sets, rugs, china cabinets, framed and signed oil paintings, typewriter, new mattresses and box springs, large number of items not in ad. 1335 Edwardsville Road. Call 452-7153. 13 9 18

Antiques 14

ANTIQUES WANTED: Furniture, glass, clocks, postcards, Old Judge jars, pottery, wood baskets, advertising items. Anything old. Call 876-0720. 14 9 22

Autos for Sale 15

SEE
MONK RICHARDSON

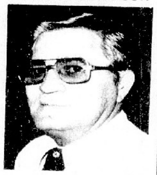

See Monk's Cars.
See Monk's Deal.
See Your $$$ Savings!!
See Monk Today!
DAVE CROFT
Chrysler-Dodge
SA. 35 at Hwy. 157 344-0202

'77 PLYMOUTH GRAN Fury, power steering, power brakes and air, 56,xxx miles, nice gold color, special, $1,295. McCoys, call 451-7500. 15 9 8

'67 CHEVY NOVA II, collector's item, small 6, 41,xxx actual miles, $850. McCoys, call 451-7500. 15 9 8

'73 FORD COUNTRY sedan, 10 passenger station wagon, $995. Call 656-6862. 15 9 11

'78 CADILLAC COUPE DeVille, this car has everything including moonroof, $6,495. McCoys, call 451-7500. 15 9 8

SALE ON ALL DEMO'S
We also have over 80 pre-owned cars to choose from.
COLLINSVILLE VOLKSWAGEN & B M W
1832 VANDALIA
COLLINSVILLE 345-5500

'66 OLDS, good condition, $150. Call 797-0665. 15 9 8

'74 FORD TORINO, V-8, 4-door, air, power, $800, good condition. Call 452-7374. 15 9 8

'79 PONTIAC SUNBIRD, blue, air conditioned, AM radio, $3,700. Days call 452-2111 station 272, after 5:30 p.m. 1-654-3616. 15 9 11

'73 TRIUMPH SPITFIRE, 4-speed, 76,000 miles, needs work, make offer. Call after 5 p.m. 931-1391. 15 9 8

'74 ELDORADO CADILLAC, excellent condition, $1,095. Call 451-1379. 15 9 11

'76 NOVA 2-DOOR coupe, 6-cyl., auto., air, power steering, brakes, like new, $2,550. Call 877-8095. 15 9 11

'76 FORD MUSTANG, runs good, 4-speed, sun roof and 8-track, take over payments of $111.43. Call 876-4492 after 2 p.m. 15 9 8

'71 CHRYSLER, $300 or will consider trade for boat and motor, small motorcycle, or camping trailer. Call 931-6706. 15 9 11

'73 FORD MAVERICK, 6-cyl., 65,000 miles, auto., air, power steering, good condition, $1,150. 2940 Washington Ave. 15 9 11

'74 COUGAR XR7, power steering, brakes, air, auto., AM-FM, $1,000; '74 Honda 250 XL, $250 firm. Call 876-6498. 15 9 11

'74 CHRYSLER NEW Yorker Brougham 4-door hardtop, attractive burgundy, white vinyl roof and interior, auto., factory air, power steering, brakes, windows, door locks, 6-way seat, tilt telescope steering wheel, cruise control, deluxe AM-FM stereo, reclining passenger seat, burglar alarm, rear window defogger, steel belted radials, life time battery, standard gas, ultra-clean, excellent condition, many others, 59,000 miles, $2,100. Call 876-0789. 15 9 15

'73 NOVA HATCHBACK, new paint, runs good. Call 931-6937. 15 9 11

For Quality
Pre-Owned Cars
Plus
Sensible Prices
Try
BOB'S AUTO SALES
1327 Madison Ave.
877-0086

'72 PLYMOUTH FURY III, excellent condition, $375 firm. McCoys, call 451-7500. 15 9 8

'71 TRANSAM, power steering, power brakes, posi-trac 455 H.O. engine, B. F. Goodrich radial tires, 73,500 miles, $3,800. 774 Guth St., off Old Alton Rd. 15 9 11

'72 CHARGER, nice, $595. Call 632-7325. 15 9 8

'73 PINTO, auto., 65,000 miles, stereo-radio, new tires, $795. 2620 Startford Ln. Call 931-3834. 15 9 8

'69 PLYMOUTH SATELLITE. Call 877-3567. 15 9 11

'78 FIREBIRD, 305 V-8, power steering, power brakes, air conditioned, AM-FM 8-track, 22,000 miles. Call 876-8997. 15 9 8

'71 TRANS AM, 455 H.O. auto., posi-trac, power brakes, power steering, radial TA's, 73,500 miles, $3,800: 774 Guth St., off Old Alton Rd., N-203. 15 9 8

'71 MGB, wires, overdrive, stereo, excellent condition, $1,900 or offer. Call 931-4787. 15 9 11

'75 FORD GRANADA, auto., power steering, power brakes, AM-FM radio, needs repairs, $1,500. Call 345-1677 before 4:30 p.m. ask for Linda. 15 9 11

'73 MUSTANG, $850 or best offer. Call a.m. weekends, 797-6406. 15 9 11

'67 PONTIAC, not running, tires good, $175 or best offer. Call 876-7220. 15 9 11

TWO OPEL Kadette station wagons, '69 and '71, good running condition, reasonable. Call only after 4 p.m. 876-4979 or can be seen anytime at 1651 Maple. 15 9 8

'69 FORD RANGER ½-ton pickup, fully equipped with camper shell, new rubber, sharp truck, $900. McCoys, call 451-7500. 15 9 8

'68 MUSTANG, A-1, 6-cyl., auto., $1,500. Call 931-2966. 15 9 11

'74 LESABRE BUICK, power steering, air conditioned, good shape. Call 876-1967. 15 9 8

'75 TRANS AM, auto., power, air, stereo, low miles, $3,800 or offer. Call 931-4787. 15 9 11

'73 OLDSMOBILE, excellent condition, $1,050. Call 877-3949. 15 9 11

'72 MGB, low mileage, red with black interior, good condition, runs good, 30 mpg. Call 876-4707 before 12 noon or after 10 p.m. weekdays. $1,600 or best offer. 15 9 11

'74 CAPRI, 53,000 miles, good condition. Call 876-4317. 15 9 18

'74 HONDA CIVIC, recently overhauled. Call 1-288-9625. 15 9 11

'79 DODGE ASPEN wagon, 6-cyl., 6,000 miles, $5,400, must sell, excellent condition, air conditioned, radio, power steering, power brakes, auto. trans. Call after 5:30 p.m., 452-4154. 15 9 8

'69 MACH I MUSTANG, $1,900 as is. 5125 Sheila, Brandon Heights Sub-division. 15 9 11

'74 FORD WAGON, good condition, $850. Call 877-2379. 15 9 8

'77 BUICK LESABRE Custom 4-door, not many like this one, has the very economical small 301 V-8, excellent gas mpg and at the same time is loaded with options to the glory, has 40-60 electric seats, electric windows, tilt wheel, AM-FM stereo with 8-track, rear window defogger, has had excellent care, a beautiful dark blue with black leather interior, $3,395. McCoys, call 451-7500. 15 9 8

'73 CHEVELLE 2-DOOR, 6-cyl., 3-speed, new water pump, economy and style. Asking $595. Call anytime 452-1023. 15 7 28tf

WANTED CARS for junk or parts. Call 797-6376. 15 9 8

Trucks and Vans 16

'78 DODGE ¾-TON van, air conditioned, power steering, power brakes, AM-FM radio, cruise control, 318 engine. Call 876-8831. 16 9 18

'75 EL CAMINO, sharp, $2,000. Call 797-6818. 16 9 8

'78 DODGE VAN, partially customized, 318, 2-barrel, regular gas, 17 mpg, auto., power steering, power brakes, take over payments, must sell. Call 876-8914 after 4:30 p.m. 16 9 8

'74 DODGE SPORTSMAN Royal window van, extras, $1,250. Call 931-1512. 16 9 8

'79 DODGE VAN, custom interior, radial tires, $5,500. Call 931-5604. 16 9 15

'77 FORD VAN E-150, power steering, power brakes, air conditioned, fully carpeted, captains chairs, 50,000 miles, good condition, $3,200. Call 931-3890. 16 9 11

'69 FORD PICKUP, $475. Call 797-6531. 16 9 8

'76 CHEVY ½-TON pickup with camper shell, power steering, air conditioned, 350 V-8, $3,200 or best offer; '70 Steury fold-type camper, stove, sink, ice box, furnace, sleeps eight, $600. 2506 Denver St. 16 9 11

'72 PROWLER CAMPER, 25-ft. long, self contained, central air, all new tires, sleeps six, full size bathroom, $5,000; '76 ¾-ton GMC 4-wheel drive truck, new engine, new tires, $3,000; '57 Willy's Jeep, V-6, '72 engine, 4,000 lb. wench mounted on front, $3,500. Call after 5 p.m. 931-5040. 16 9 18

'75 AND '76 DODGE pickup trucks, plus tool boxes. O. B. Auto Sales, 15th and State. Call 876-3494. 16 9 18

'74 MAZDA PICKUP, good mpg, runs good, $1,600. Call 931-3173. 16 9 11

'71 CHEVY VAN, AM-FM 8-track, 6-cyl., standard trans., captain seats, carpet, ice box, sundome, chrome wheels, runs good. Call 876-4707 before 12 noon or after 10 p.m. weekdays. $900 or best offer. 15 9 11

CLEAN '71 FORD ½-ton, six with stick, camper shell, $900. 4010 Rode. 16 9 11

Boats/RV Vehicles 17

15-FT. ALUMINUM bass boat with double hull and flotation sides and bottom, swivel seats, 20 h.p. Johnson electric start engine with stick steering and controls from front, new motor guide foot operated trolling motor, trailer included, $1,050. Call 451-1379. 17 9 11

'77 20-FT. SELF contained mobile traveler, trailer, $3,000. Call 877-1767. 17 9 11

40 H.P. EVINRUDE with electric start and controls, $450. Call 877-3281 after 5. 17 9 11

WANTED: 27 ft. or ? self-contained trailer. In reasonably good shape, cheap. Call 876-7064. 17 9 11

LADDER STYLE deer stand, $50. Call 931-5122. 17 9 8

'78 16-FT. LANDEAU Jon boat, 9.8 Mercury motor, break down trailer, sell or trade for small car or small station wagon. Call 876-3662. 17 9 15

18' MARK TWAIN, white with light blue interior, 8-track, 175 Mercury Black Max, trailer, plus all ski equipment and more, $3,000 or best offer. Call 876-4707 before 12 noon or after 10 p.m. weekdays. 17 9 11

BOAT, 15-ft. Larson runabout, 40 h.p. Evinrude, electric start, trailer included, good condition. Call 931-2900. 17 9 8

'76 ANCHOR CRAFT boat and trailer, 85 h.p. Mercury, includes accessories, $2,500. Call 877-6087. 17 9 15

'71 PALOMINO POP-UP camper, sleeps seven, stove, ice box, gas heater, $900 firm. Call 931-1567 after 5 p.m. 17 9 11

Cycles and Bicycles 18

'79 750 HONDA LTD package including mag wheels and custom seat, original cost $3,000, perfect condition, $2,300. Call 451-1379. 18 9 11

BOYS 26'' 10-speed bicycle, like new, has been rode twice. Call 877-5144. 18 9 11

KAWASAKI STREET racer, bored 1200 RC, everything new, Tracy body slick, wheelie bars and lots more. Call 931-2787. 18 9 11

'78 HONDA CB-400A, faring, bars, two helmets, blue, 350 miles, stored since new. First $1,500 buys. Call 931-3000 after 6 p.m. 18 4 14tf

'77 YZ-80 DIRT bike, very good condition, $350. Call 876-8907 or 877-4825. 18 9 11

'79 YZ-80 DIRT bike, very good condition, $550. Call 876-8907 or 877-4825. 18 9 11

'77 YAMAHA CHOPPY, good ladies bike, 80cc, street licensed, 120 mpg. Call 876-8907 or 877-4825. 18 9 11

'75 HONDA CL-360-T, low miles, like new, $650; '72 Honda CL-100, 4,000 miles, $195. Call 931-0490. 18 9 8

'73 KAWASAKI, 250cc, $450. Call 931-5122. 18 9 8

'79 YAMAHA 650 Special, also extras. Call 876-8840. 18 9 18

'80 HONDA XL 500, excellent condition. Call 452-3194. 18 9 8

'73 YAMAHA 125 Enduro, '74 Yamaha 360 Enduro, like new. Call 931-5608. 18 9 11

'77 HARLEY DAVIDSON Electra Glide. Call (618) 254-3417. 18 9 15

'74 KAWASAKI 125, good shape, 1,500 miles. Call 876-8571 after 6 p.m. 18 9 8

3-RAIL MOTORCYCLE trailer, $125. Call 931-3665 after 5 p.m. 18 9 11

'76 MT 125 ELSINORE Enduro, licensed for street or dirt bike, $475. Call 876-8907 or 877-4825. 18 9 11

Auto Serv. and Parts 19

AUTO BODY DAMAGE?
Have your car towed to us for
IMMEDIATE REPAIRS
DEMPSEY-ADAMS
AUTO BODY
18th and Edison 451-9511

350 ENGINE COMPLETE, new rings and valves, $125; one radiator, $25; five mounted tires and nice wheel covers, $90, of '71 Olds Cutlass. Call 931-3586. 19 9 8

WANTED CARS for junk or parts. Call 797-6376. 19 9 8

WHEEL ALIGNMENT SPECIAL
$14.95
DEMPSEY-ADAMS
18th & Edison 451-9511

ENGINE, Chev. 427, bored 0.30 12:50 to 1-TRW's and much more. Call 931-3606. 19 9 8

Autos Wanted 20

WRECKED OR JUNKED AUTOS
$25 to $1000
Free Towing
CAR PARTS, INC.
Days: 271-4300 or 234-4757
Evenings: 398-4140

WANTED: Cars and trucks for salvage, plus misc. items. Free towing or hauling. Call 877-4097. 20 9 18

AAA BUYERS of wrecked and junk cars, trucks, etc., $25 to $1,000 paid. Free towing. Also buy heavy iron, structures, will dismantle. Call J. Johnson, (618) 233-1191. 24 hours. 20 9 11

STILL TOP PRICES FOR JUNK CARS
452-5390
After 5 P.M. 877-4490

WANTED CARS for junk or parts. Call 797-6376. 20 9 8

Misc. for Sale 21

BAKOS HDW.
8505 Collinsville Rd.
½ Mile West of Fairmount Race Track—344-4374
HOME BREW AND WINE SUPPLIES

BEAUTIFUL LATE Model 25'' color console, no scratches, excellent condition, $150. Call 345-9418. 21 9 11

LAWNMOWERS, Midland CB, Kirby cleaner, portable cassette player, old radios, 8-track auto player. Call 876-3236. 21 9 8

RFRIGERATOR, also ¾-ton Dodge pickup, automatic washer. Call 451-2012. 21 9 11

BEAUTIFUL SILK flower arrangements for brides, bridesmaids and your complete wedding. Call for appointment, Wanda, 876-5820. 21 0 2

BEAUTY SHOP equipment, hydraulic chair, shampoo bowl and chair. Reasonable. Call 931-3042 after 5 p.m. 21 8 14

DRESSE, chifferobe, chest of drawers, double bed, dinette set, set of lamps, 12x14 rug, curtains, old Webster dictionary, dishes misc. 2607 E. 23rd St. 21 9 8

CHAIN LINK FENCE
Complete line. Do it yourself or have us install it. Portable dog kennels. Clothesline posts. Flag poles.
Shrubbery Gravel
Rock, cement, sand, pre-mix material in sacks or yard or delivered by the ton. Drive-way chat, too.
Butch's Material
1331 IOWA 877-1600

BARBER CHAIRS, two, good condition, hydraulic, free standing companion sink. Call 876-0073. 21 9 11

GOING OUT of business: Equipment and some stock. large glass showcase, cash register, large counter with four drawers, two big bread racks, refrigerator. All for $350, will sell separate. Other misc. items, black and white TV. Call 451-2068. 21 9 11

ODYSSEY '2' TV arcade game with 10 games, excellent condition. Call 877-0860. 21 9 11

ADMIRAL AIR conditioner, 8,000 BTU, 110 volts, runs good, $75. Call 931-3463. 21 9 11

NEW 12x12 WHITE ceiling blocks, 64 in box, three boxes, never been opened, $25 for all; cushioned theater seats, two sets, four in each section, $25 a set; 5-ft. cast iron kitchen sink with metal cabinet, $5; large lot of bicycle parts, $25 for all; 2-ton chain hoist, $150; black hanging stove vent, $25. Call 877-2057. 21 9 8

SANDY'S DISCOUNT wallpaper, 2501 Iowa, call 452-3450. Wallpaper in stock, $1 up. Discount on all paper ordered from books. 21 10 30

WEATERHBY MARK V .257 magnum, Leopold 3x9 scope, $650. Call 877-3281 after 5 p.m. 21 9 11

UPHOLSTERY CLEANING, couch and chiar, $28. Call 797-6095. 21 9 11

FOR SALF: Everett piano, like new, $600. Call 931-2925. 21 9 11

BAKOS HDW.
805 Collinsville Rd.
½ Mile West of Fairmount Race Track—344-4374
HANDGUNS LONG GUNS AMMUNITION

CHAIN LINK fencing, double dipped, galvanized material, expert erection. Free estimates. Reasonable prices. Call 877-4156 or 876-3670. 21 10 6

SPARTAN HEALTH Club membership stock, includes free indoor racquetball, tennis and use of all other facilities. Must sell. Call 876-5634 between 11 a.m.-2 p.m. 21 10 23

MOVING SALE: Couches, chairs, tables, bed with mattress, dressers, gas stove, antique dining room set, TV, carpet, much more. 3822 Nameoki Rd. Call 877-6552. 21 9 8

8' FLOURESCENT LIGHTS, $20. Call before 2 o'clock, 931-0781. 21 9 11

Misc. for Sale 21

NO CREDITORS CHECKED. RENT TO OWN.

SERVICE INCLUDED **RENT A COLOR TV**

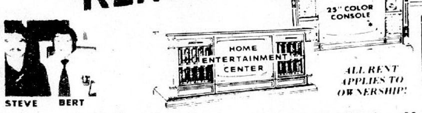

RENT A COLOR TV AS LOW AS $12 WEEKLY

ALL RENT APPLIES TO OWNERSHIP

We have video recorders, cameras, movies, stereos (components and consoles)

- Rent by the Week or Month
- No Creditors Checked
- All Rent Applied to Ownership
- Rent by Phone

CALL 877-7600 TODAY!

BERT'S SINCE 1948 SALES and RENTALS 1910 Delmar Downtown

WASHERS - DRYERS - MICROWAVES REFRIGERATORS — STOP BY!

MOTOR OILS: Phillips Trop-Artic, 66, Havoline, Quaker State, Pennzoil, Shell X-100, Permalube, Mobiloil, Golden Shell all at discount prices. Type A ATF. Earl's Discount Store, 19th and Cleveland. 21 7 30tf

- Take advantage of our in-home repair service on color and black and white sets
- Our own factory trained technicians are qualified to service major brands, including Magnavox, RCA, Zenith and Quasar
- Every effort will be made to complete repairs in your home. However, if required, shop work will be done
- Major repair work is preceded by a phone call giving you repair costs
- Only genuine factory replacement parts are used
- For service Monday-Saturday call 877-7600
- Servicing TVs since 1948
- Home of "the inflation proof" Curtis Mathes TV with exclusive 4 year limited warranty.

BERT'S SALES & RENTALS
1910 DELMAR PHONE 877-7600

DOLL HOUSE kits, miniature furniture and accessories. Tops 'n Bottoms, 1343 19th St. 21 3 31tf

REPOSSESSED 19" color portable and 25" console. Call for details, Bert's Sales and Rentals, 1910 Delmar. Call 877-7600. 21 4 10tf

275 GALLON OIL tank, $25. Call 876-2626. 21 9 25tf

O'DELL IRON and METAL
100 State St., Madison
876-6680

'78 HAMMOND ORGAN, excellent condition. Call 797-6942. 21 9 18

AWNINGS, aluminum, two 10', five 52", one 36", aluminum storm door, one 32" wood, guttering. Call 877-3518. 21 9 18

4x8 HO SCALE train board and trains. See at 1912 Beckwith, Madison or call 876-2957. 21 9 8

'70-'73 TORONADO, '68 Cadillac; pipe threading machine, 8-case stainless soda box, well points, Wurlitzer accordian, $175; '76 Kawasaki, $2,000; air compressor pump, watch repair equipment. Call 876-1931. 21 9 8

7 H.P. RIDING MOWER, Grant's, 28" cut. Call 876-0252. 21 9 8tf

AVON SALE: Makes nice Xmas gifts for everyone. No junk. 2112 Elm. 9-5. 21 9 8

NAUGAHYDE COUCH and chair, four swivel kitchen chairs, commercial hair dryer. All in excellent condition. Call 931-5812. 21 9 8

APPLES
PICKED OR PICK YOUR OWN DAILY UNTIL SUNSET
MILLS APPLE FARM
3½ Mi. N.E. of Marine on Grant Fork Rd. Call 887-4732

BEAUTIFUL LATE model 25" color console, no scratches, excellent condition, $150. Call 345-9418. 21 9 4

GOOD USED hospital bed, $75. Call 1-377-8945. 21 9 8

APOLLO ELECTRIC guitar, $50; '77 Honda Trail 90, $175; bar and two stools, $15. Call 876-7780. 21 9 11

DOUBLE DOOR refrigerator, harvest. Call 877-1442. 21 9 8

TRUNDLE BED, complete with springs, one with nearly new mattress, $35. Call 876-4789. 21 9 11

MARTINS CERAMICS, September special, greenware, 30 percent off, bring boxes. 36 Victoria. Call 931-3645. 21 9 18

Misc. for Sale 21

SPINET CONSOLE piano for sale. Wanted responsible party to take over piano. Can be seen locally. call Mr. Wheelan at 618-594-3621. 21 9 11

WANTED CARS for junk or parts. Call 797-6376. 21 9 8

PORTABLE ELECTRIC Frigidaire clothes dryer, used two years. $50. Call 876-4317. 21 9 18

MARTINS CERAMICS. Make personal Christmas presents. Beginners welcome. Call 931-3645, Monday and Wednesday, 7 p.m.-10 p.m. 21 9 25

NEW 2x8's for sale. Call 876-4886. 21 9 11

RECONDITIONED WASHERS and dryers, gas and electric, solid brands, also black and white portable and console televisions, also color. Inquire at 2158 Benton. 21 9 18

FOOSBALL TABLES, one green top, one blue top, coin operated, excellent condition. Call 877-5566. 21 9 11

BLACK LEATHER couch, $70; highchair and stroller, Zenith stereo with four speakers. Call 451-1608. 21 9 11

BAZAAR and BAKE SALE
Fri., Sept. 12—9-1
Concordia Lutheran Parish Hall
23rd and Grand

FOAM PADDING is back at Earl's, variety of sizes, no price change at Earls. Downtown only, 19th and Cleveland. Call 452-8133. 21 7 24tf

AUTO PARTS for sale, guaranteed. Open Sunday. Bring this ad for $4 off any item. Installation available. Call 797-6376. 21 9 8

SNOW TIRES on Chevette wheels; ladies shoes, 8½AA, like new; ladies cothing, 6 and 8, like new. Call 797-6359. 21 9 8

ANTIQUE WALNUT organ, refinished and restored, electrified. Call 876-3287. 21 9 8

LIKE NEW oil furnace with tank and oil, 50 cents gallon. Call 876-3375. 21 9 8

SPARTAN HEALTH Spa card for sale. Call 877-0177. 21 9 8

17 CU. FT. Frigidaire refrigerator, living room suit, kitchenette set, upper oven gas range, hospital bed and trapeze, other hospital supplies. Call 876-5367. 21 9 8

99 PIANOS, Organs. (Open Sundays.) Deluxe consoles, reg. $1,995, now $1,495. Others $795-$1,088-$1,185. Two used Baldwin Acrosonics, Everett console, spinets from $519. Low overhead, no rent, no commissions. Bierman's Piano Warehouse sales, 316 College, Sparta, call 1-443-2982. 21 9 25

Misc. for Sale 21

SUNNY SIDE Up Gift Gallery now accepting hand made crafts on consignment. We always have special orders that need to be filled. Call for appt. 876-2247. 21 8 4tf

BEFORE 2 OR after 5 p.m. Beside toilet, combination wheelchair and walker. 2838 Washington, Granite City. 21 9 8

BEAUTIFUL ARAUCONA chickens, $5 each; also country fresh eggs, 80 cents a dozen. Call 876-2781. 21 9 11

Rummage Sale 22

YARD SALE: Wednesday only, 9-4. 3332 Johnson Rd. 22 9 8

4-FAMILY YARD SALE: 2021 Washington. Wednesday 9-2, Thursday and Friday 9-5. Auto parts, auto radios, antiques, Playboy magazines, paint, jewelry, records, old stereo and TV desk chairs, clothing, misc. CAncelled if rain. No early sales. 22 9 8

MOVING SALE: Furniture and some misc. 2217 E. 24th St. Thursday only, 9-4. 22 9 8

YARD SALE: 4028 Stearns. Friday and Saturday, 8-4:30. 22 9 8

YARD SALE: 1705 Mitchell. Thursday, Friday 9-5. 22 9 11

2-FAMILY GARAGE SALE: 2538 Pontoon Rd. Sept. 11-12. Good clean clothes, childrens and adult, lots of misc. cheap. Not responsible for accidents. 22 9 8

BIG YARD SALE at 2207 Edwards St. Tuesday 9th, Wednesday 10th. Little bit of everything, couch, chairs, some antiques, rug, throw rug, tools, blankets, bathroom carpet, lovely wall tapestry, winter coats, clean cltohes, house awnings, purses, shoes, winter coats, glassware and knick knacks, and more. Come see at 2207 Edwards St. Cancelled if raining,. 22 9 8

YARD SALE: Summer and winter clothing, books, toys, games and more. Great Christmas gifts. Friday, and Saturday, 9 to 5. 4204 Lake Drive. 22 9 11

RUMMAGE SALE: Tuesday and Wednesday, Sept. 9-10, 9 a.m. to 4 p.m. 2512 E. 27th St. Back yard. Old hospital bed, and eating table, homade traction weights, exhaust pipes and mufflers for 650 Kawasaki, large doll buggy, bicycles, wagon. 22 9 8

INSIDE RUMMAGE SALE: 2200 Illinois. Sept. 10, 11, 12, 9 to 6. Everyone welcome. 22 9 8

YARD SALE: Sept. 8 and 10, 9 to 5. 29 Snowbird Lane. Clean clothing, mens, womens, boys and toddlers; also winter coats and misc. Cancelled if rain. 22 9 8

RUMMAGE SALE: Boys clothes 2-7, appliances, books, household goods. Thursday and Friday, Sept. 11-12, 9 to 4. 2668 Center. 22 9 11

BIG 3-DAY yard sale: Thursday, Friday and Saturday, Sept. 11-12-13, 10 a.m. to 5 p.m. Given by Eagles Auxiliary 1126 in front of Eagles Home, 2558 Madison Ave. New items daily. 22 9 11

YARD SALE: 2256 Lee Ave. Tuesday only, Knick knacks, clothes, misc. 22 9 8

MOVING OUT SALE: Monday-Saturday. Full bed with 9-drawer dresser, bunk beds, encyclopedias, Harvard Classic, wall plaques, mirror, misc. 3205 Maryville Rd., Apt. 1, call 877-8320. 22 9 8

3-FAMILY RUMMAGE SALE: 2720 Maryville Rd. Sept. 11-12-13 from 8 a.m. til 6 p.m. Lots of good junk. 22 9 11

LOOK YARD SALE: 2419 State St. Friday 12th and Saturday 13th, 9-5. Lots for everyone. Don't miss it. Listings in Thursdays paper. 22 9 8

FLEA MARKET: Every Saturday and Sunday. Route 3 and Chain of Rocks Rd. Information call 931-3723. 22 9 11

YARD SALE: 1508 2nd St., Madison. 9-5. No early sales. Rain, no sale. Thursday and Friday. 22 9 11

BIG YARD SALE: Tuesay 9th, Wednesday 10th. 2207 Missouri Ave. 9 a.m. until 5 p.m. 22 9 8

LARGE 3-FAMILY garage sale: Tuesday and Wednesday, 9 to 4 p.m. 3000 Willow Ave. 22 9 8

MOVNG SALE: Furniture, drapes, clothes, antiques, dishes. Tuesday, Sept. 9. 2332 Paul Ave. 22 9 8

YARD SALE: Jule's junque, Tina's treasure's, mom's mess. Ya'll come. 2721 Ralph St. Sept. 9-10, 10 to 6. No early sales. 22 9 8

BIG YARD SALE: Lots of everything. Sept. 9, 10, 11. 26 Briarcliff Dr. 22 9 8

YARD SALE: Tuesday, Aug. 9. 2717 Roosevelt St. 22 9 8

GARAGE SALE: Moving sale, Tuesday 9th, 9-5. Lots of clothing, winter coats, purses, shoes, jewelry, bedspreads, red wool area rug, dishes, antique sweeper and much, much more. 15 Wilson Park Lane. 22 9 8

GARAGE SALE: 3112 Willow. Tuesday, Wednesday, Thursday. Miscellaneous. 22 9 8

YARD SALE: Tuesday, Wednesday, Thursday. 1509 St. Clair, GC. 22 9 8

YARD SALE: Tuesday, 10 to 4 p.m. only. 2009 Missouri Ave. Cancelled if rain. First time. 22 9 8

RUMMAGE SALE: 3856 B St., Pontoon Beach. Sept. 8, 9-4. Not responsible for accidents. 22 9 8

GARAGE SALE: Boys size 14 husky, misc. 1116 Greenwood, Madison. Wednesday, Thursday, Friday. 22 9 11

YARD SALE: 1122 Reynolds St., Madison. Tuesday and Wednesday, 8 a.m. to 4 p.m. Boys clothing, shoes and misc. 22 9 8

5-FAMILY YARD SALE: Cactus and succulents, pots with wrought iron stands, collection of Jim Beam Regal china bottles, many bone, onyx, and glass pieces, many misc. Wednesday and Thursday, 9 to 4, Friday 9 to 12. No early sale. 2037 Washington. 22 9 8

YARD SALE: 1920 Harris, Madison, off McCambridge. Girls nice clothes 3-6x, new bathroom, carpet, drapes, new queen size sheets, furniture, household items, wheels for Datsun, new wonder horse, toys, adult clothes, everything in like-new condition. Wednesday only 9-3. 22 9 8

Bus. Opportunity 22A

THE BEST things in life are expensive. A second income can help you get the best for your family. Call local Amway Distributor for details, 876-5221. 22A 9 18

Misc. Wanted 23

BUYING SILVER COINS
Paying $2.15 Each For HALVES 1965-1969
Paying $11.50 Per DOLLAR OF 90% SILVER
Payint $12.00 Each On CANADIAN PROOF LIKE SET THRU 1966
FRED'S
1832 State St.
Granite City
Call 876-3452 or 876-2830 after 5 P.M.

NEW BOWLING league forming at Depot, need women 18 and older, Monday nights, 7-? Cost $3 per week. Call 9 p.m. Wednesday evening, Sept. 10, 877-8540. 23 9 8

BROKEN OR used TV's, color or black and white. Fair price paid. Call today, 345-9418. 23 9 11

CREWS LIQUOR
2600 Madison Ave.
BUYING SILVER or GOLD COINS
PAYING TOP MAKRET DOLLAR FOR SILVER COINS AND CLASS RINGS OR OTHER RINGS WITH K MARKINGS
876-7032

BUYING SILVER COINS and GOLD
1965 TO 1970 CLAD HALF DOLLARS, STERLING SILVER, GOLD RINGS
PHONE
931-6422 or 451-9160

WANTED: Washers and dryers, not working. Call 931-3450. 23 2 25tf

BUYING COINS, wheat pennies. Write P.O. Box 92, Granite City, Ill. 23 9 8

WANTED: Used furniture and appliances. No junk, please. 1335 Edwardsville Road. Call 452-7153. 23 9 18

WANTED: Used furniture and antiques. The Finishers, 2000 Edwardsville Rd. Call 876-2012. 23 9 2tf

PORTABLE TV'S WANTED, not working. Must have channel 30. Call 451-6501. 23 9 11

WANTED: Your junk car, $45 if complete. Call 877-5833. 23 9 11

FREE PICKUP of used refrigerators, air conditioners and freezers, working or not working. Call 876-4116. 23 9 29

Help Wanted 24

Newsboys or Girls
Neighborhood Routes
Apply
Granite City News
1830 (Rear) State St. or Call 876-6050
Mon., Thurs. or Sat.

EXPERIENCED LEGAL SECRETARY
for Madison County Law Office. Benefits.
Write Box No. 59 c/o
PRESS-RECORD
1815 Delmar Ave., Granite City, IL 62040

COOKS: Mexican cuisine. Full time evenings. Some experience required. Apply La Sala after 2 p.m. 513 Olive St., St. Louis. 24 9 11

FOOD SERVICE: Full time. morning or evening shift. Must be neat and personable. Apply Miss Hullings, 1103 Locust, St. Louis. 24 9 11

WOMAN TO keep house, stay on place, room and board and salary. Call 877-6783. 24 9 11

RETIRED ACTIVE person for part time evening work. Call 451-7594 between 6:30 and 8:30 p.m. 24 9 11

HELP WANTED: Age 18 up, of neat appearance, to work from 11 a.m. to 7 p.m. Closed on Sundays. Apply in person from 2 to 6 p.m. Park-N-Eat. 24 9 18

BABY SITTER in my home for 2 girls, 4 and 2. Must be mature and dependable. Stratford Lane area. Call 931-2460 after 6:30. 24 7 21tf

MECHANICAL ENGINEER
MAINTENANCE SUPERVISOR
Oliver C. Anderson Hospital
Maryville, Illinois
Seeking qualified individual with Bachelor of Science degree in Mechanical Engineering. Minimum of 3 years experience in hospital maintenance and supervisory experience preferred. Salary commensurate with experience. Contact personnel 288-5711.

INSURANCE CLAIMS CLERK
Mature individual to work in fast moving personnel office with at least one year experience in medical and workman's compensation claims. Must be accurate, detail minded and have the ability to type 40-50 w.p.m., willing to work in St. Louis. Excellent benefits with growth potential.
Send Resume and Salary History to
BOX 52, c/o PRESS-RECORD
1815 Delmar Ave., Granite City
An Equal Opportunity Employer M/F

CONTRACT ESTIMATOR: Good typing and calculating experience needed, $675-$700, fee paid. Granite City Private Employment Agency, 2023 Edison. Call 877-4640. 24 9 11

INVESTIGATOR: Experience in telephone credit investigating, $600-$650, ½ fee paid. Granite City Private Employment Agency, 2023 Edison. Call 877-4640. 24 9 11

METRO PLACEMENT SYSTEMS
3600 Nameoki Rd. 451-2140 Granite City, Ill. 62040

LEGAL SECRETARY: Type 70, shorthand 100, must have prior legal secretary experience. Good benefit package. Fee paid. Salary $1000 a month.

SECRETARY — "LOCAL FIRM": If you can type 50, and have banking, finance or savings and loan experience, you have got yourself a job! Must have a mature attitude and willing to work hard. Salary $550 to $600 to start with substantial increase in 90 days.

EXECUTIVE SECRETARY: "Career opportunity," type 50 accurate, shorthand preferred but not mandatory. Maintaining monthly, quarterly and annual reports. Desires career oriented person with enthusiastic personality. Excellent benefits. Salary $850. Fee paid.

RECEPTIONIST: "East Side" scheduling appointments, answering phones, light typing and filing. Salary $550 plus, good increase in 90 days.

ASSISTANT MANAGER LOAN SERVICES: Should have 1-2 years experience in loan servicing. Dealing with mortage loans and escrow analysis. 2 years college preferred. Benefit package and professional atmosphere. Salary $10,000 to start.

AREA MANAGER TRAINEE: St. Louis firm looking for aggressive individual to learn the appliance business. Retail and credit experience helpful. Very good benefit package. Salary $12,000 first year.

INVENTORY CONTROL CLERK: "East Side" company. Handle inventory control, invoicing, will train on IBM system for inventory entry. Will also order and receive stock. Good figure aptitude helpful. Salary $8,400 range to start.

OPERATIONS CONTROL ADMINISTRATOR: Will be doing job scheduling and tracking throughout the plant. Also will be involved in customer relations and trouble shooting of production lines. Fee paid. Salary $15,000 range.

451-2140
All Positions Are Equal Opportunity
(Private Employment Agency)

SECRETARY: Typing with dictaphone, $650-$700, fee paid. Granite City Private Employment Agency, 2023 Edison. Call 877-4640. 24 9 11

SARAH COVENTRY needs five ladies to show our fall line of jewelry. More details. Call 876-4929. 24 9 29

HIGH SCHOOL grads: If you want to learn and earn at the same time, go to school with us. Our extensive training program offers a variety of vocational schooling for qualified HS grads 17-24. Top pay and other benefits to those qualified. For an appointment call collect (314) 263-5626. 24 9 11

BABYSITTER WANTED in my home, 2:30 p.m. to 4:30 p.m., one to three days a week. Johnson and Wabash area. Good pay. Call 877-7845. 24 9 11

MEDICAL SECRETARY for physicians office, experience preferred. Reply to Box 62, c-o Press-Record. 24 9 18

WANTED: Teacher needs reliable babysitter in my home for infant and 5-year-old. Call 931-3484. 24 9 11

CLERK: Experience with medium typing ability, $640, ½ fee paid. Granite City Private Employment Agency, 2023 Edison. Call 877-4640. 24 9 11

WANTED: Experienced waitresses and cooks. Apply Ervay's Restaurant, 2220 Pontoon Rd. 24 9 11

TELEPHONE SOLICITORS, experienced only. Call 452-2665 between 1 and 5, ask for Pat. 24 9 8tf

MANAGER TRAINEE: On job training, good future, high earnings and excellent fringe benefits. If you live in Granite City area, have high school education, over 21½ years and willing to start at $175 to $300 per week, call 1-259-4045. 24 9 11

HELP WANTED
PART TIME
Apply in person after 2 p.m. No phone inquiries.
SWISS FARMS
1308 19th St., Granite City

SECRETARY: Light dictaphone experience, $700-$750, fee paid. Granite City Private Employment Agency, 2023 Edison. Call 877-4640. 24 9 11

LICENSED REAL estate salesperson. Prefer experienced person. Abrams Realty I, ask for Chris, 877-1900. 24 7 26tf

SECRETARY: Good typing with solid work record needed, $750-$800, fee paid. Granite City Private Employment Agency, 2023 Edison. Call 877-4640. 24 9 11

CASHIER: Apply in person. Ray's Truck Plaza, Rt. 3 and I-270, Mitchell, Ill. 24 9 8

CLERK TYPIST: Accurate typing with number typing experience, $650-$700, fee paid. Granite City Private Employment Agency, 2023 Edison. Call 877-4640. 24 9 11

INACTIVE RETIRED nurses and aides. Your services are needed for the homebound, Granite City. Choose days, hours, wages. Edwardsville Registry, Monday-Friday, 9 a.m.-5 p.m. 656-014. Private Employment Agency. 24 9 8

HARDWARE AND stock clerk. Write to Box 61 c-o Press-Record. 24 9 8

MOTHERS EARN extra money demonstrating toys and gifts for Friendly Home Parties. Call after 4 p.m. 877-5564. 24 9 8

TOPLESS DANCERS: 21 or older, $100 per night. Apply in person, Dotti's Body Shop, one mile south of Collinsville, Ill. on Hway 159. 24 9 29

SECRETARY: FLuent in Spanish, with good typing and shorthand, $750-$850, fee paid. Granite City Private Employment Agency, 2023 Edison. Call 877-4640. 24 9 11

Employment Wanted 25

HAVE DUMP truck, will haul dirt, rock, sand, trash or?? Also, backhoe work. Free estimates. Call Don Adams 931-1698. 25 12 29

BUSH HOG mowing, yard leveling. Call 877-8772. 25 10 6

AUTO AND lawnmower repair, 8 a.m. to 7 p.m., Monday thru Saturday. Call 876-4499. 25 9 18

I DO house cleaning. Call 876-3668. 25 9 11

RICHEY'S ROOFING: All types roofing done and siding. Free estimates. Call 877-0394. 25 9 18

CARL'S HAULING: Anytime, anyplace. Call 877-7098. 25 9 29

HOME REPAIR: All types. Call Lee, 931-0467. 25 8 29

DIRT: Excellent topsoil. Also fill. Delivered six days a week. Call 931-0954 or 931-0341. 25 9 29

HAULING, odd jobs, basements cleaned. Call 876-1620. 25 9 8

ROCK, DIRT, sand, etc., hauled. Call 876-2712 or 876-1067. 25 9 15

RELIABLE LADY will babysit evenings in your home. Call 877-0980. 25 9 29

CARE FOR elderly or handicapped, can live in. Call 931-2695 and will send work history and references. 25 9 8

CONCRETE WORK, all type flat work. Call 931-1425. 25 9 8

HOME REPAIR: All types. Call Lee, 931-0467. 25 10 30

NEED HELP for fall cleaning? Will clean by the job or by the week. Also windows and carpet cleaning. Call 451-1385. 25 9 11

UPHOLSTERY AND repair work done. Free estimates. Pickup and delivery. Call 876-9073. 25 9 8

HAULING ANYTHING. No job too small. Call anytime of day. Free estimates. Call 876-8074. 25 10 9

TREE WORK, all kinds shrubbery trimmed, sprayed and removed. Insured. Free estimates. call Lee for quick service, 876-3441. 25 9 23

FREE PICKUP of used refrigerators, air conditioners and freezers, working or not working. call 876-4116. 25 9 29

Personals 26

IF YOU are interested in investing in income producing properties, I have a free gift for you. Send self-addressed, stamped 9x12 envelope to P.O. Box 554, Granite City, Ill. 26 9 11

NEED HELP? Call 1-314-997-3838. 24 hours daily. Someones cares. 26 9 29

LORA WHERE are you? 26 9 8

Business Cards 27

INSULATED SIDING
Aluminum, Steel, Vinyl
All Major Brands
SOFFIT • FASCIA
GUTTERING • TRIM
FREE ESTIMATES
Scaggs Siding Co.
931-3211
HOME 797-0760

FURNITURE UPHOLSTERING and repairing. Large selection of materials and vinyls. Custom wok at reasonable rates. Modern Upholstery. Call 877-3535. 27 12 1

HOWARD'S HOME IMPROVEMENT
• RESIDENTIAL • COMMERCIAL
New Construction and Remodeling, Paneling, Ceilings, Carpeting, Soffit, Siding, Roofs
BANK FINANCING AVAILABLE
931-2198 or 877-2001

ALUMINUM, vinyl, steel siding, soffit, gutter, storm windows and doors, prime thermal replacement windows. Call Life Aluminum, Edwardsville, 1-656-0912. 27 6 12tf

ED's HEATING and AIR CONDITIONING
Repair Service and Installation
877-2181

JOE'S PLUMBING and repair service. Water lines repaired, drains unclogged. Toilets installed. Call 876-0878. 27 10 30

REESE
CONVALESCENT AIDES
SURGICAL SUPPLIES
Located At
COMMUNITY MEDICAL ARTS BLDG.
Sales & Rental
Sick Room Needs
Hospital Needs
Surgical Supplies
Appointments Available
CALL 877-7588

HAMPSEY & SONS Sewer Service. Sewer cleaning, repair and installation, plumbing, repair and installation. 24 hour service. Saturday, Sunday and holidays. Call 876-3106. 27 9 29

Happy Day
CHILD CARE CENTER
877-0888

SIDING AND ROOFS
FREE ESTIMATES
ABERT
Siding & Modernizing
Company—Bethalto
Call Collect
(618) 259-0900

LICENSED CHILD care. Call 931-5931. 27 10 9

Mrs. Clean
Janitorial Service
Phone 344-0944 or 931-5535
Residential & Commercial
"Satisfaction Guaranteed"
Serving Granite City, Collinsville and Arlington Hts. Areas
SPECIAL RATES FOR SENIOR CITIZENS

AVERAGE LIVING room, dining room, hall cleaned, $34.95. Superior Cleaning Service. Call 931-0498. 27 9 8

HAULING...
DIRT-CHAT-SLAG
CALL 876-8395

AUTO LICENSE Service. Judd, 2776 Madison Ave. 27 12 28tf

PROFESSIONAL FURNITURE repair. All types of wood and upholstery repair. Call Henry Burns Furniture 876-8773. 27 6 16tf

ASPHALT PAVING
• Residential
• Commercial
Sealing & Grading
FREE ESTIMATES
Call 877-8455

WOOD, FIBERGLAS, steel garage doors, electric controls. We service all brand doors. Troy Garage Door Sales and Service, 302 E. Market St., Troy, Ill. Call 1-667-2266 or 1-667-9303. 27 9 22

Spiffy's
Cleaning Service
Residential and Commercial
Call 876-0668 If No Ans. 876-3386

PROFESSIONAL ALTERATIONS. Dresses, formals, suits and coats. Call 876-1693. 27 10 2

R & R house painting. Free estimates. Call 877-5174. 27 9 15

TREES AND shrubbery trimmed or removed. Shrubbery sprayed. Free estimates. Call Barney's Tree Service, 345-1948. 27 9 22

Custom Made Alum.
Storm Windows
• Triple Track
• Horizontal Sliders
• Picture Windows
• Storm Doors
• Insulated Primary Replacement Windows
• Installation Available
WE ALSO INSTALL SIDING SOFFIT, FASCIA AND GUTTERS
Manufactured In St. Louis Since 1949
By
Moeller-Reimer Co.
IN GRANITE CITY
CALL
451-6228

Very Special Price
NOW!
Aluminum siding (20 year hail damage warranty), Soffit and Fascia systems, Guttering, All Types of Roofing.
FREE ESTIMATES
100% FINANCING AVAILABLE
B&L Construction Co.
1233 Nineteenth St. Phone 451-8080

EYEGLASS PRESCRIPTIONS filled. Affordable prices. The Opitcal Shop, 2138 Lee Ave. Call 877-2968. 27 9 18

UNION LABEL campaign necessities. Buttons, bumper stickers, posters, etc. Call Bellinger's 877-6633. 27 10 9

Extra-Care Carpet Cleaning At a Sensible Price.
Call 876-7860
ServiceMASTER
Commercial & Residential
"The Cleaning People Who Care"
VISA
master charge

RADIATOR and air conditioning repairs. Thrasher's Garage, 2675 Hwy. 3. Call 877-4097. 27 9 11

PAULS REPAIR: Washers, dryers, refrigerators, air conditioners and ranges. Call 876-1246. 27 9 15

REMODELING - REPAIR - ROOM ADDITIONS
"NO JOB TOO SMALL"
G&L
HOME MAINTENANCE SERVICE
877-3702
• ELECTRICAL • SIDING • GUTTERING • SOFFIT
• PLUMBING • PAINTING • INSULATION • CEILINGS
• ROOFING • PANELING • DRYWALL • WALLPAPER
FREE ESTIMATES • ALL WORK GUARANTEED

CARPENTER WORK and repairs: Paneling, roofing, painting, concrete work-steps, proches, driveways, walkways. Call 877-1878. 27 9 8

SEWING MACHINES repaired, all makes. 24-hour service on most repairs. Granite City Sewing Center, Bellemore Village. Call 876-0151. 27 5 21tf

Lost and Found 28

LOST: Yellowish brown male Chesapeak, answers to Niks. Reward. Call Mark 931-1276. 28 9 11

FOUND: White dog, vicinity Granite City Steel. Call 931-3961. 28 9 8

Pets 29

BOSTON TERRIER puppies, AKC, vet checked, wormed. Call 1-885-5215. 29 9 8

TWO WEIMARANERS, 8 months, good hunt prospect. Call 931-4272. 29 9 8

FOR SALE: Toy poodle pups, 8 weeks. Call 451-9505 after 6. 29 9 11

YORKSHIRE TERRIER puppy, AKC registered, champion bloodlines, beautiful male three months, had permanent shots also Parvo shot, $175. Cash please. Call 877-1902. 29 9 15

AKC DOBERMANS, championship bloodline, five weeks old, two males, black and rust two females, red, three females, black and rust, $100. Call 931-5687. 29 9 8

TOY WHITE Poodle, two white, one black. Call 876-3543 before 2:30 p.m. or after 5:30 p.m. 29 9 8

FREE FOR good home, two female kittens, litter trained. Call 797-7532. 29 9 8

AMERICAN ESKIMO (Spitz) puppies, registered UKC, four males, one female. Call 931-0089. 29 9 15

FREE PUPPIES, part Chow. Call 452-0243. 29 9 25

FOR ADOPTION: Large female dog, housebroken, good guard dog yet gentle, excellent pet for older person, also white female cat, housebroken. Call 876-6388. 29 9 18

HACKNEY PONY, 7 year old mare, saddle, bridle and blanket, also is excellent cart pony, $300. Call 876-4707 before 12 noon or after 10 p.m. weekdays. 29 9 11

GERMAN SHEPHERD, one year old, good pet, $25. Call before 2 p.m. 877-4960. 29 9 8

FREE FOR good home, half Weimariener, half Lab, very friendly, nine months old. call 797-6359. 29 9 11

BOXER PUPS, AKC registered, five weeks old. Call 876-3694. 29 9 11

AKC BLACK and tan female Doberman, seven months old, house trained, ears cropped, all shots. Call 877-0860. 29 9 11

TWO FEMALE Peek-a-poo puppies, two months old, one black and one black and white, $35 each. Call 45-2541. 29 9 11

EXPERT APPRAISING
MORRISS REALTY CO.
876-4400

MAKE YOUR HOME CAREFREE WITH
•ALUMINUM SIDING
•SOFFIT •FASCIA
•SEAMLESS GUTTER
DON'T WAIT...CALL TODAY!
WILSON'S ALUMINUM
(ROOFING)
PHONE 877-5034 or 345-9272
• FREE ESTIMATES •
ALL WORKERS INSURED—ALL WORK GUARANTEED
"WE WILL BEAT ANY PRICE WITHIN REASON"

Events and Notices 30

TRIPLE LODGE
No. 835
A.F.& A.M.
Monday, Sept. 8
Entered Apprentice Degrees
7:00 P.M.
Wednesday, Sept. 10
Master Mason Degree
7:00 P.M.
Visiting Master Masons Welcome
Kelly Hogan, W.M.

I WILL not be responsible for debts contracted by anyone other than myself on or after this date: September 8, 1980. Bobby J. Burks Sr., Route One, Smithville, Ark. 72466. 30 9 8

TAX-FREE EXCHANGES help you make money in real estate quickly. Call for an appointment to see our 20-minute film showing how we can help you do this. Call Investment Realty Service, 877-7507. 30 8 21tf

Cards of Thanks 31

I WISH to thank all my friends for their lovely cards and visits duirng my stay in St. Elizabeth Hospital. — Ray Parchment. 31 9 8

Memoriams 32

IN LOVING memory of BRUCE WYATT who passed away five years ago Sept. 8, 1975. We often sit and think of him when we are all alone, for memory is the only friend that grief can tell its own. Like ivy on the withered oak, when all other things decay, our love for him will still keep green, and never fade away. — Sadly missed by Mom and Beth. 32 9 8

IN LOVING memory of JACK VANZANT, Sept. 5, 1978. Two long years have passed since our loved one passed away. — Sadly missed by Mrs. Maude Vanzant, Children and Grandchildren. 32 9 8

IN LOVING memory of LARRY CLUTTS, August 31, 1980. If time can heal all pain, then let it heal for those who are now suffering from the loss of a dear, loved one. — Eddie and Donna. 32 9 8

Public Notices 33

NOTICE OF SALE
In The Circuit Court
Third Judicial Circuit
Madison County, Illinois

MADISON COUNTY FEDERAL SAVINGS AND LOAN ASSOCIATION, a corporation,
Plaintiff,)
vs.
MARVIN L. LITTLE, NONRECORD CLAIMANTS and "UNKNOWN OWNERS,"
Defendants.)
Chancery (Foreclosure)
No. 80-CH-83

Under and by virtue of the decree of said Court, made and entered in the above action on the 25th day of July, 1980, an Associate Circuit Judge, as an officer of the Court will be on the 18th day of September, 1980, at the hour of 11:00 a.m. at the East door, Main Street entrance of the Courthouse of Madison County, in Edwardsville, Illinois, sell at public auction to the highest and best bidder for cash the following described real estate, to-wit:

A tract of land in the Southwest Quarter of the Southwest Quarter of Section 16, Township 3 North, Range 9 West of the Third Principal Meridian, more fully described as follows: From the Southwest corner of the Southwest Quarter of the Southwest Quarter of Section 16, measure North along the West line of said Quarter, Quarter section for 123.65 feet to the Northerly right of way line of State Aid Route No. 9 (State Route No. 162); thence continuing North along the West line of said Quarter, Quarter section for 357.92 feet; thence East at right angles to the last described course for 80.0 feet to the point of beginning of the tract hereinafter described; thence continuing East from said beginning point for 240.0 feet; thence South at right angles for 251.17 feet to the Northwesterly right of way line of the Alton and Southern Railroad; thence South 45 degrees 52½ minutes West along said right of way line for 82.98 feet to the Northerly right of way line of State Aid Route No. 9 (State Route No. 162); thence Westerly along the Northerly right of way line of said State Aid Route No. 9 for 183.18 feet; thence North parallel to and 80.0 feet East of the West line of the Southwest Quarter of the Southwest Quarter of Section 16 for 340.0 feet to the point of beginning (excepting therefrom that part conveyed to County of Madison in Book 3013 Page 2251 and shown in Road Record 9 Page 93) in Madison County, Illinois.

Said sale to commence at 11:00 a.m. on the 18th day of September, 1980.

Terms of Sale: CASH. At said sale I will give to the purchaser or purchasers a certificate in writing, describing the land and tenements purchased and the sum paid therefore, and at the expiration of twelve (12) months from April 15, 1980, or six (6) months from date of sale herein specified whichever is later, the holder thereof wil be entitled to a deed for said premises, unless redeemed according to law.

Dated at Edwardsville, Illinois, this 20th day of August, 1980.

P. J. O'NEILL
Associate Circuit Judge
of the Circuit Court
of Madison County,
Illinois

GILBERT ROSCH
Attorney for Plaintiff
1414 20th Street
Granite City, Ill. 62040
Phone: (618) 876-1222
No. 30 33 8 25; 9 1 8

In The Circuit Court
Of The
Third Judicial Circuit
Madison County, Illinois

ROBERT E. MOORE,
Plaintiff,)
vs.
ETHEL MOORE, et al.,
Defendants.

NOTICE
No. 80-CH-190

The requisite notice for publication having been filed, notice is hereby given you and each of you, Edward D. Moore, Patricia A. Kinney, Edward McKeal, Sharon Courtright, Wayne Harper, Gary Prewett, Carl Freeman, Carla J. Hinkley, Cindy Britton, Corrine Freeman, Connie Freeman, Carma Freeman, Henry Evans and UNKNOWN OWNERS, defendants in the above entitled suit, that the above suit has been commenced in the Circuit Court of Madison County by said plaintiff against you and each of you and other defendants, praying for partition of a certan parcel of real estate, hereinafter described, held in trust by Robert E. Moore for the benefit of Ethel Moore as tenant in common with you and each of you and other defendants, and for the relief. The property, the street address of which is 632 Lincoln, Venice, Illinos, is legally described as follows:

Lot Thirty-six (36) in Block Twenty-four (24) in Knox and Smith's Third Addition to Venice, according to the plat threof recorded in Plat Book 6 at Page 47 in the Recorder's office of Madison County, Illinois, situate in the City of Venice, County of Madison and State of Illinois.

Summons was duly issue out of said Court as provided by law and the said suit is still pending.

Now, therefore, unless you or each of you, Edward D. Moore, Patricia A. Kinney, Edward McKeal, Sharon Courtright, Wayne Harper, Gary Prewett, Carl Freeman, Carla J. Hinkley, Cindy Britton, Corrine Freeman, Connie Freeman, Carma Freeman, Henry Evans and UNKNOWN OWNERS, the said defendants, file your answer to the Complaint in said suit or otherwise make your appearance therein, in the said Circuit Court of Madison County, held in the Courthouse in the City of Edwardsville, Illinois, on or before the 29th day of September, A.D. 1980, default may be entered against you and each of you at any time after that day and a decree entered in accordance with the prayer of said Complaint.

Dated this 21st day of August, A.D. 1980.

WILLARD V. PORTELL
Clerk of the Circuit Court

DAILEY & WALKER
Attorneys at Law
Niedringhaus and
Edison Avenues
Granite City, Illinois 62040
876-4242
No. 29 33 8 25; 9 1 8

Madison County
Zoning Ordinance
Board of Appeals
NOTICE OF
PUBLIC HEARING

Notice is hereby given that the above named Board of Appeals, established under the Madison County Zoning Ordinance, will hold a Public Hearing on the 23rd day of September, 1980, at the time and place as noted below for the purpose of hearing testimony for and-or against the following proposed change in the above named Ordinance.

At 11:25 a.m. on the petition of Glen Riechmann, Owner of Record, and Doyle Husband, Lesee, requesting a Variation as per Article II Section 211.0 and 211.5 and Article VIII Section 802.8 of the Madison County Zoning Ordinance, 1975, in order to have the outside storage of goods and materials on this property in conjunction with the business currently being operated on the site, Husband Contracting. This is located in a B-3 Highway Business District in Chouteau Township. This is located along Chain of Rocks Road; before you cross the Canal Bridge and to the rear of the Riechmann Enterprises.

A tract of land located in the Southwest Quarter of Section Twenty-nine (29) Township Four (4) North, Range Nine (9) West of the Third Principal Meridian, Chouteau Township, Madison County, Illinois, more fully described as follows: From the Southeast corner of Lot One (1) in Chain of Rocks Acres Subdivision (Plat Book 39 at Page 86) measure North 89 degrees 43 minutes West along South line of said subdivision, a distance of 302.94 feet to the POINT OF BEGINNING of the tract hereinafter described thence South 0 degrees 17 minutes West from said beginning point a distance of 854.44 feet to the North right of way line of West Chain of Rocks Road; thence North 89 degrees 43 minutes West along said line a distance of 577.43 feet to the East Line of the Chouteau, Nameoki and Venice Drainage and Levee District right of way; thence North 17 degrees 41 mintues East along said right of way line a distance of 588.24 feet; thence North 17 degrees 25 minutes east continuing along said right of way line a distance of 209.23 feet to the South line of Lot One (1) in Chain of Rocks Acres Subdivision; thence North 89 degrees 42 minutes East along said line a distance of 100.0 feet; thence North 17 degrees 25 minutes East continuing along said line a distance of 100.0 feet; thence South 89 degrees 43 minutes East continuing along said line a distance of 202.06 feet to the POINT OF BEGINNING.

SUBJECT to roadway easement for ingress and egress 30 feet in width heretofore conveyed to L. C. Frick; along the Westerly line of the tract herein conveyed.

The hearing will be held at the above described site.

Madison County Zoning
Board of Appeals
Per ROY H. FRUIT,
Chairman
No. 54 33 9 8

Madison County
Zoning Ordinance
Board of Appeals
NOTICE OF
PUBLIC HEARING

Notice is hereby given that the above named Board of Appeals, established under the Madison County Zoning Ordinance, will hold a Public Hearing on the 23rd day of September, 1980, at the time and place as noted below for the purpose of hearing testimony for and-or against the following proposed change in the above named Ordinance.

At 10:40 a.m. on the petition of Rose A. Patrick, Owner of Record, and Occupant of mobile home, requesting a Special Use Permit as per Article II Section 205.0 and 205.7 Subsection 205.10 of the Madison County Zoning Ordinance, 1975, in order to place a mobile home on this property for as long as possible. This is located in an R-3 One Family Residence District in Nameoki Township. This is located at 4152 Division. Also a Special Use Permit as per Article II Section 205.0 and 205.7 Subsection 205.10 of the Madison County Zoning Ordinance, 1975, in order to construct a garage on this property.

The West Half of Lot 29 and the South 48 feet of the West Half of Lot 30, in Nameoki Gardens, as the same appears from plat thereof recorded in the Recorder's Office of Madison County, Illinois in Plat Book 14, Page 50; situate in the County of Madison and State of Illinois. Excepting therefrom ten feet of even width off of the East Side of the West Half of Lot 29 and ten feet of even width off of the East Side of the South 48 feet of the West Half of Lot 30 in Nameoki Gardens, a subidivison in the West Half of the Southeast Quarter of Section 3, Township 3 North, Range 9 West of the Third Principal Meridian, according to the plat thereof recorded in Plat Book 14 Page 50 in Madison County, Illinois.

Subject to easements and restrictions of record.

The hearing will be held at the above described site.

Madison County Zoning
Board of Appeals
Per ROY H. FRUIT,
Chairman
No. 55 33 9 8

ASSUMED NAME
PUBLICATION NOTICE

Public Notice is hereby given that on September 2, 1980, a certificate was filed in the Office of the County Clerk of Madison County, Illinois, setting forth the names and post-office addresses of all of the persons owning, conducting and transacting the business known as HIGHLAND PRINTERS, located at 1614 Broadway, Highland, Ill.

Dated this 2nd day of September, 1980.

EVELYN M. BOWLES,
County Clerk
No. 51 33 9 8 15 22

Change in Certificate
of Ownership
of Business
PUBLICATION NOTICE

Public Notice is hereby given that on September 3, A.D. 1980, a certificate was filed in the Office of the County Clerk of Madison County, Illinois, concerning the business known as BUILDERS DESIGN SERVICE, located at 112 Eat Schwarz Street, Edwardsville, Ill., which certificate sets forth the following changes in the operaton therof: That Lawrence E. Spellman has ceased doing business under said assumed name.

Dated this 3rd day of September, A.D. 1980.

EVELYN M. BOWLES,
County Clerk
No. 53 33 9 8 15 22

CLAIM NOTICE
STATE OF ILLINOIS
IN THE CIRCUIT COURT
OF THE
THIRD JUDICIAL CIRCUIT
MADISON COUNTY,
PROBATE DIVISION
IN THE MATTER OF THE ESTATE OF JOSE F. NARVAEZ, DECEASED
No. 80-P-629

Notice is given of the death of the above.

Date Letters Were Issued: September 2, 1980.

Administrator: With Will Annexed: Julia Narvaez, 1424 Fifth St., Madison, IL.

Attorney: Nick D. Vasileff, 404 Madison Ave., Madison, IL.

Claims against the estate may be filed in the office of the Circuit Court, Probate Division, County Courthouse in Edwardsville, Illinois, within 6 months from date of issuance of letters; and any claim not so filed is barred as to the estate inventoried within that period. Also, copies of claims must be mailed or delivered to the administrator and to the attorney.

WILLARD V. PORTELL
Clerk of the Circuit Court
No. 58 33 9 8 15 22

Third Judicial Circuit
Madison County, Illinois
Family Division
NOTICE

Notice is hereby given on the pendency of a suit entitled "In re the Marriage of Dennis Lee Beasley and Karen Lynn Beasley" in Circuit Court of Madison County, Third Judicial Circuit, Edwardsville, Illinois, wherein Dennis Lee Beasley is Petitioner and Karen Lynn Beasley is Respondent, which suit is No 80-D-1000 and is for a Dissolution of Marriage. the Respondent, Karen Lynn Beasley is to be served by publication. Default may be taken on or after September 29, 1980 in the Courthouse, in Edwardsville, Illinos.

WILLARD V. PORTELL
Clerk of the Circuit Court
Madison County Courthouse
Edwardsville, Illinois

NICK D. VASILEFF
Attorney for Petitioner
404 Madison Avenue
Madison, Illinois 62060
618-876-2274
No. 28 33 8 25; 9 1 8

BID NOTICE

The City of Granite City will accept sealed, marked bids until 2:00 p.m., Sept. 23, 1980 for carpeting at the Air Pollution Office. Specification available in the City Clerk's Office.

ROBERT W. STEVENS,
City Clerk
No. 57 33 9 8

PUBLIC NOTICE

The City of Madison, Illinois is accepting bids on PAF-2 crack filler, or equivalent, at the Madison City Hall, 1529 Third St., Madison, Illinois 62060 until 7:30 p.m. on Tuesday, September 16, 1980.

Bid specifications are available at the Madison City Hall. The City Council reserves the right to reject any and all bids.

AL HUDZIK,
Comptroller
Madison, Illinois
No. 59 33 9 8

Change in Certificate
of Ownership
of Business
PUBLICATION NOTICE

Public Notice is hereby given that on September 2, A.D. 1980, a certificate was filed in the Office of the County Clerk of Madison County, Illinois, concerning the business known as WDLM DISTRIBUTORS, located at 1614 Broadway, Highland, Ill., which certificate sets forth the following changes in the operaton therof: That Ruth M. Schoolfield and Walter R. Schoolfjeld have ceased doing business under said assumed name.

Dated this 2nd day of September, A.D. 1980.

EVELYN M. BOWLES,
County Clerk
No. 52 33 9 8 15 22

BID NOTICE

The City of Granite City will accept sealed marked bids in the City Clerk's Office until 5:00 p.m. September 19, 1980 for 1—1980 Station Wagon. Bids will be opened September 23, 1980. The City reserves the right to reject any or all bids and waive defects in the bids. Specifications available in the Fire Chief's Office, 2300 Madison Ave. To be purchased from Revenue Sharing Funds.

ROBERT W. STEVENS
City Clerk
No. 56 33 9 8

ASSUME NAME
PUBLICATION NOTICE

Public Notice is hereby given that on August 20, 1980, a certificate was filed in the Office of the County Clerk of Madison County, Illinois setting forth the names and post-office addresses of all of the persons owning, conducting and transacting the business known as METRO REFRIGERATION & HEATING SERVICE, located at 2576 North Street, Granite City, Illinois.

Dated this 20th day of August, 1980.

EVELYN M. BOWLES
County Clerk
No. 27 33 8 25; 9 1 8

Area students on BAC Dean's List

Thirty-five Granite City residents and three Madison residents have been named to the Dean's List at Belleville Area College for the spring semester of 1980.

To receive honors, a student must maintain a 3.0 grade point average on the college's 4.0 system. To achieve high honors requires a 3.5 average.

HIGH HONORS

Gary W. Garner, Jeanne R. Jackson, Ruth Ann Keeton, Ronald F. Landman, Joel L. Langenstein, Susan Petrunich, Linda Lee Slover, Barbara J. Stairs, Jack P. Taylor, Janems B. Thomas and Nicholas Tsigolaroff all of Granite City.

HONORS

Marjorie P. Ash, Martha Carolyn Bailey, Robert W. Bolling, Glenda M. Bunselmeyer, Patricia J. Chinn, Daniel G. Churovich, Jeffrey Lane Clark, Jo Ann Cole, William A. Dalton, Garry Ralph Dooley, James Rex Down, Robert L. Dubinick, Jacob J. Gaudreault, Sandra J. Goodman, Patricia A. Hudson, Ricky D. Keeton, David L. Lofink, Michael Wayne Miller, Walter Rozycki Jr., Marsha G. Stagner, Charles W. Stern, Harold J. Taylor Jr., Yung Nan Valencia and Troy Edward Walker all of Granite City.

HIGH HONORS

Phyllis Lee Moore and Teresa K. Thomason of Madison.

HONORS

Carla L. Terrell of Madison.

ENTER PICKUP

Someone ransacked the pickup truck of C. R. Wells, 2450 (rear) Illinois Ave., and stole a breaker bar, extension and socket for an air wrench, he reported at 9:25 a.m. Friday.

Earl's

BACK-TO-SCHOOL
ATHLETIC LOOKS

MADE IN U.S.A.
upper cuts™
FRUIT OF THE LOOM.

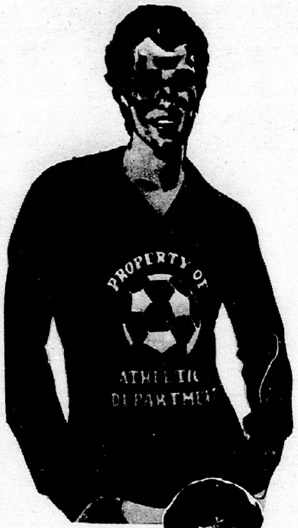

SEE OUR LARGE
SELECTION AT BOTH STORES

FROM
$4.97 to $6.97

SOME STYLES IN
YOUTH SIZES

Great looking tops in a great looking assortment. Long sleeve and ¾ sleeve. Some have numbers, some have stripes, some have team colors.

BOTH STORES OPEN SUNDAY

Earl's

19TH & CLEVELAND
3675 NAMEOKI VILLAGE
GRANITE CITY

Granite City Press-Record / The Collinsville Herald
LISTINGS FOR SEPTEMBER 8 THRU SEPTEMBER 14

Wavelength

FOX-100

'Tis The Season Of The Pigskin!

HERE'S TO GOOD SEASONS

For . . .

G.C.H.S. NORTH - G.C.H.S. SOUTH
COLLINSVILLE - MADISON
TRIAD

COMPLETE UHF-VHF AND CABLE TELEVISION PROGRAM LISTINGS

☆ *PUBLISHED EVERY MONDAY • LISTINGS MONDAY-SUNDAY* ☆

GRANITE CITY PRESS-RECORD and the **COLLINSVILLE HERALD**

"OVER 25,500 PAID CIRCULATION"

ST. CLAIR COIN AND GOLD

10215 LINCOLN TRAIL
FAIRVIEW HEIGHTS
A Minute West of the Mall in Concord Plaza Behind Pizza Hut
618-398-1196

YOUR PERMANENT LOCATION GOLD AND SILVER CENTER!

$ PAYING CASH for GOLD and SILVER $
GOLD: 10 Kt.—14K.—18Kt.
SILVER: Coins 1964 and Before

FREE APPRAISALS!

CLASS RINGS	$20-$150	SILVER DOLLARS	$12 and up
WEDDING BANDS and RINGS	$30-$250	HALVES	$5 and up
CHAINS	$20-$1000	QUARTERS	$2.50 and up
BRACELETS	$30-$1500	DIMES	$1 and up

ALWAYS PAYING THE HIGHEST PRICES!

Prices subject to market fluctuation.

Also, SCRAP GOLD and SILVER, BROKEN JEWELRY, DIAMONDS, GOLD WATCHES, SLOT MACHINES.

OPEN MON.-SAT. 9 'til 6—SUNDAYS 12-5

Daytime Programs

MORNING

5:00
(F) THE DOOR (TUE)
(F) ACCENT ON LIVING (WED)
(F) SOMETHING SPECIAL (THU)
(F) THE LESSON (FRI)
(J) OPEN UP (TUE)
(J) WORLD AT LARGE (THU, FRI)

5:10
(J) WORLD AT LARGE (WED)

5:30
(3) COLLEGE FOOTBALL REVIEW (TUE)
(3) SURFABOUT (FRI)
(4) NEWS (TUE-FRI)
(F) ROSS BAGLEY
(J) FAMILY AFFAIR (MON, WED-FRI)

5:40
(4) THE PEOPLE SPEAK (TUE-FRI)

5:45
(D) FIVE MINUTES TO LIVE BY

5:50
(D) NEWS

5:55
(D) TOP O' THE MORNING

6:00
(2) ROMPER ROOM
(3) SPORTS CENTER
(4) PS 4
(5) FOCUS YOUR WORLD
(11) NEWS
(30) NEW ZOO REVIEW
(J) FUNTIME

6:25
(D) NEWS

6:30
(2) JEFF'S COLLIE
(4) SUMMER SEMESTER
(5) YOUR NEW DAY
(11) THE LONE RANGER
(D) THUNDERBIRDS (MON)
(D) STINGRAY (TUE, THU)
(D) STAR BLAZERS (WED, FRI)

• LATE MODELS
• SPORTSMEN
• SPRINT CARS
EVERY SATURDAY
Starting 8:00 P.M.
ALL THIS AT THE
TRI-CITY SPEEDWAY
Hwy. 203—¼ Mile So. I-270
Granite City
Phone 797-6579 or 931-9965
FREE PARKING
CHILDREN UNDER 12 FREE

6:45
(9) A.M. WEATHER

7:00
(2) GOOD MORNING AMERICA
(3) COLLEGE SOCCER (MON)
(3) IMSA RACING (TUE)
(3) U.S. TABLE TENNIS (WED)
(3) WOMEN'S GAMES (THU)
(3) HORSESHOW JUMPING (FRI)
(4) MORNING NEWS
(5) TODAY
(11) BUGS BUNNY AND FRIENDS
(30) LITTLE RASCALS
(D) RAY RAYNER AND FRIENDS
(F) NORMAN VINCENT PEALE (MON)
(F) LLOYD OGILVIE (TUE)
(F) REX HUMBARD (WED)
(F) ROBERT SCHULLER (THU)
(F) JERRY FALWELL (FRI)
(J) I LOVE LUCY

7:25
(5) NEWS

7:30
(5) TODAY
(9) SESAME STREET (R)
(11) HECKLE AND JECKLE
(30) CASPER AND FRIENDS
(F) WORDS OF HOPE (MON)
(F) DR. E.J. DANIELS (TUE)
(J) I DREAM OF JEANNIE

8:00
(4) CAPTAIN KANGAROO
(11) FRED FLINTSTONE AND FRIENDS
(30) PTL CLUB
(D) BOZO
(F) KOINONIA (MON)
(F) DAN GRIFFIN (TUE)
(F) RICHARD HOGUE (WED)
(F) LARRY JONES (THU)
(F) ORAL ROBERTS (FRI)
(G) DUSTY'S TREEHOUSE
(J) HAZEL

8:25
(5) NEWS

8:30
(3) SURFABOUT (TUE)
(3) COLLEGE FOOTBALL REVIEW (WED)
(5) TODAY
(9) ITV PREVIEW
(11) (J) GREEN ACRES
(F) LIBERTY (MON)
(F) SEND FORTH YOUR SPIRIT (TUE)
(F) RAYS OF HOPE (WED)
(F) FAITH 20 (THU)
(F) FAITH THAT LIVES (FRI)
(G) PINWHEEL

9:00
(2) DONAHUE
(3) SPORTS CENTER
(4) THE JEFFERSONS (R)
(5) DAVID LETTERMAN
(9) ELECTRIC COMPANY (R)
(11) MERV GRIFFIN
(D) (J) MOVIE
(F) 700 CLUB

9:30
(4) ALICE (R)
(9) ITV PREVIEW

10:00
(2) LOVE BOAT (R)
(3) BOWLING (MON)
(3) TENNIS (TUE-THU)
(3) WOMEN'S GAMES (FRI)
(4) THE PRICE IS RIGHT
(5) WHEEL OF FORTUNE
(11) MIKE DOUGLAS
(30) NEWS (MON-THU)
(30) COMMUNITY VIEWS (FRI)

10:30
(5) PASSWORD PLUS
(30) 700 CLUB
(F) LIFE IN THE SPIRIT (MON)
(F) CHARISMA (TUE)
(F) THE ROCK (WED)
(F) MANNA (THU)
(F) THE LESSON (FRI)

10:55
(D) ILLINOIS STATE WEEKLY DRAWING (TUE)

11:00
(2) MARY TYLER MOORE
(4) ONE DAY AT A TIME (R)
(5) CARD SHARKS
(11) DON LANE
(D) DONAHUE
(F) ROSS BAGLEY
(J) FREEMAN REPORTS

11:30
(2) RYAN'S HOPE
(3) MOTOCROSS (MON)
(4) SEARCH FOR TOMORROW
(5) MIDDAY
(9) SESAME STREET (R)

AFTERNOON

12:00
(2) ALL MY CHILDREN
(3) COLLEGE FOOTBALL (MON)
(3) AUTO RACING (WED)
(3) TOP RANK BOXING (FRI)
(4) THE YOUNG AND THE RESTLESS
(5) NEWS
(11) YOU BET YOUR LIFE
(30) THE DOCTORS
(D) MIKE DOUGLAS
(J) MOVIE

12:30
(3) CFL FOOTBALL (TUE)
(3) SOFTBALL (THU)
(5) DAYS OF OUR LIVES
(9) ITV PREVIEW
(11) MOVIE
(30) MY THREE SONS
(F) ACCENT ON LIVING (MON)
(F) NEW HOPE (TUE)
(F) MAX MORRIS (WED)
(F) SOMETHING BEAUTIFUL (THU)
(F) A VISIT WITH SUZANNE (FRI)

1:00
(2) ONE LIFE TO LIVE
(4) AS THE WORLD TURNS
(30) MOVIE
(F) OUR HERMITAGE (MON)
(F) ORAL ROBERTS (TUE)
(F) BOB GASS (WED)
(F) CHRISTOPHER CLOSEUP (FRI)

1:30
(5) ANOTHER WORLD
(D) YOUR NEW DAY
(F) RAYS OF HOPE (MON)
(F) AT HOME WITH THE BIBLE (TUE)
(F) FAITH THAT LIVES (WED)
(F) SOUND OF THE SPIRIT (THU)
(F) LLOYD OGILVIE (FRI)
(G) DUSTY'S TREEHOUSE

1:50
(J) FUNTIME

2:00
(2) GENERAL HOSPITAL
(4) GUIDING LIGHT
(D) CARTOONS
(F) 700 CLUB
(G) VIDEO COMICS

2:30
(3) NFL FOOTBALL FORECAST (FRI)
(5) TEXAS
(9) ELECTRIC COMPANY (R) (MON, WED, FRI)
(11) (D) THE FLINTSTONES
(G) HOCUS FOCUS
(J) SPACE GIANTS

3:00
(2) MATCH GAME
(3) TENNIS (MON-WED)
(3) YACHT RACING (THU)
(3) POLO (FRI)
(4) JOHN DAVIDSON
(9) SESAME STREET (R)
(11) BUGS BUNNY (MON, THU)
(11) WOODY WOODPECKER (TUE, FRI)
(11) POPEYE (WED)
(30) BEVERLY HILLBILLIES
(D) BUGS BUNNY AND FRIENDS
(J) THE FLINTSTONES

3:30
(2) FAMILY FEUD
(5) HOUR MAGAZINE
(30) MUNSTERS
(D) SCOOBY DOO
(F) LARRY JONES (MON)
(F) TRANSFORMED (TUE)
(F) WORDS OF HOPE (WED)
(F) MAX MORRIS (THU)
(F) SOMETHING SPECIAL (FRI)
(G) VIDEO COMICS (TUE-FRI)
(J) GILLIGAN'S ISLAND

4:00
(2) PLAY THE PERCENTAGES
(3) SOCCER (THU)
(4) DINAHI & FRIENDS
(9) MISTER ROGERS (R)
(11) SCOOBY DOO
(30) THE BRADY BUNCH
(F) MISSIONARIES IN ACTION (MON)
(F) TIMELINE (TUE)
(F) GOOD NEWS (WED)
(F) THE DEAF HEAR (THU)
(F) GOD'S NEWS BEHIND THE NEWS (FRI)
(G) FIRST ROW FEATURES
(J) MY THREE SONS

4:30
(2) M*A*S*H
(3) MOTOCROSS (FRI)
(5) IN SEARCH OF...
(9) ELECTRIC COMPANY (R)
(11) TOM AND JERRY
(30) THE BRADY BUNCH
(D) I DREAM OF JEANNIE
(F) ROSS BAGLEY
(J) BEVERLY HILLBILLIES

5:00
(2) (4) (5) NEWS
(9) SESAME STREET (R)
(11) STARSKY AND HUTCH
(30) GOOD TIMES
(D) MCHALE'S NAVY
(F) RAINBOW FACTORY (MON)
(F) PUPPET TREE GANG (TUE)
(F) BIBLE BOWL (WED)
(F) BACKYARD (THU)
(F) STUFF (FRI)
(G) AMERICA GOES BANANAZ
(J) CAROL BURNETT AND FRIENDS

5:30
(2) ABC NEWS
(3) NFL FOOTBALL FORECAST (THU)
(3) COLLEGE FOOTBALL PREVIEW (FRI)
(4) CBS NEWS
(5) NBC NEWS
(30) HAPPY DAYS AGAIN
(D) MY THREE SONS
(F) THE DOOR (MON)
(F) 20TH CENTURY GUIDELINES (TUE)
(F) FATHER MANNING (WED)
(F) PAUL AND MONA (THU)
(F) IN HIS LABOR (FRI)
(J) BOB NEWHART

Charlie's
RESTAURANT & LOUNGE

OPEN
11 A.M. Mon.-Fri.
5 P.M. Sat.
10 A.M. Sun.

Experience and Enjoy Our Sunday Brunch and Buffet

Lunch - Dinner - Supper

Before and After the Games . . . Shows . . . Races

It's Charlie's RESTAURANT & LOUNGE For Traditional Fine Dining.

Late Dining Friday and Saturday Nites 'til 2 A.M.

3120 Nameoki Road Granite City Phone 876-7235

MONDAY

SEPTEMBER 8, 1980

DAYTIME CHILDREN'S SHOWS

8:00
(G) DUSTY'S TREEHOUSE

8:30
(G) PINWHEEL

A puppet fortune teller, a musician and his sound boxes and Luigi O'Brien with his pushcart of talking vegetables are only a few of the charming characters preschoolers meet in this multi-faceted fantasy set in a Victorian house.

1:30
(G) DUSTY'S TREEHOUSE

2:00
(G) VIDEO COMICS

2:30
(G) HOCUS FOCUS

4:00
(G) FIRST ROW FEATURES

5:00
(G) AMERICA GOES BANANAZ
A teen variety show offering a kaleidoscope of happenings designed for the American adolescent.

DAYTIME SPORTS

6:00
(3) SPORTS CENTER

7:00
(3) COLLEGE SOCCER
Boston University vs. Southern Illinois

9:00
(3) SPORTS CENTER

10:00
(3) BOWLING
"Columbia 300 PBA Open" (From Sarasota, Florida)

11:30
(3) MOTOCROSS
"Portrait Of A Champion"

12:00
(3) COLLEGE FOOTBALL
North Texas State vs. Texas, Arlington

3:00
(3) TENNIS
"Grand Masters Tournament Singles And Doubles Semifinals" (From Los Angeles, California)

DAYTIME MOVIES

9:00
(D) "No Man Of Her Own" (1950) Barbara Stanwyck, John Lund. A woman is blackmailed after assuming the identity of a dead passenger following a train crash.
(J) "Bullets Or Ballots" (1936) Edward G. Robinson, Joan Blondell. In order to get evidence necessary for a conviction, a former detective infiltrates a gang of criminals.

12:00
(J) "A Girl In Every Port" (1952) Groucho Marx, Marie Wilson. Two Navy pals attempt to smuggle a pair of racehorses aboard their ship.

12:30
(11) "Stowaway To The Moon" (1974) Lloyd Bridges, Michael Link. Unknown to Ground Control, a young boy becomes an astronaut after hiding on a spaceship.

1:00
(30) "Countdown" (1968) Robert Duvall, James Caan. An American astronaut lands on the moon, only to discover a demolished Russian spacecraft already there.

EVENING

6:00
(2) (4) (5) NEWS
(3) SPORTS CENTER
(9) OVER EASY
(11) (J) ALL IN THE FAMILY
(30) SANFORD AND SON
(D) ANDY GRIFFITH
(F) BIBLE BOWL
(G) WHAT WILL THEY THINK OF NEXT?
A new innovative children's science series is presented.

6:30
(2) HOLLYWOOD SQUARES
(4) ST. LOUIS ILLUSTRATED
(5) NEWSBEAT
(9) MACNEIL / LEHRER REPORT
(11) HOGAN'S HEROES
(30) WELCOME BACK, KOTTER
(D) DICK VAN DYKE
(F) WORDS OF HOPE
(G) VIDEO COMICS
Children read along with the action of their favorite super and outer space heroes.
(J) SANFORD AND SON

7:00
(2) THAT'S INCREDIBLE
(3) COLLEGE FOOTBALL REVIEW
(4) THE BODY HUMAN: THE MAGIC SENSE
An exploration of the complicated biological aspects of the human eye and the stories of three people faced with different threats to their sight is presented. Alexander Scourby narrates. (R)
(5) LITTLE HOUSE ON THE PRAIRIE
Almanzo finally realizes Laura is not a little girl when her dream of becoming a schoolteacher comes true. (R)
(9) POLITICS '80
An examination of the races of the St. Louis metropolitan congressional candidates.
(11) GUNSMOKE
(30) MOVIE
"Fathom" (1967) Tony Franciosa, Raquel Welch. A criminal hires a female parachutist to recover a priceless piece of jewelry under the pretext that she is looking for a bomb-triggering device.
(D) MOVIE
"Ten North Frederick" (1958) Gary Cooper, Diane Varsi. A man's political career is ruined by his dominating wife, so he hides behind alcohol and extramarital affairs.
(F) THE HARVEST
(G) HOCUS FOCUS
(J) MOVIE
"Take Her, She's Mine" (1963) James Stewart, Sandra Dee. An over-protective father has many problems coping with his free-spirited daughter in college.

7:30
(3) COLLEGE FOOTBALL
Florida State vs. LSU
(9) WESTERN EXPOSURE

7:55
(D) ILLINOIS STATE LOTTERY DAILY DRAWING

8:00
(2) NFL FOOTBALL
Dallas Cowboys at Washington Redskins
(4) M*A*S*H
(5) NBC MOVIE
"My Husband Is Missing" (1978) Sally Struthers, Tony Musante. The wife of an American serviceman missing in action in Vietnam embarks on a determined quest to find out what happened to her husband. (R)
(9) SUMMERFEST
"Newport Jazz At Saratoga" Dave Brubeck, Muddy Waters Blues Band, Gerry Mulligan and Dizzy Gillespie are headliners for an all-star cast of the biggest names in jazz from a performance taped at the Performing Arts Center in Saratoga, New York.
(11) TIC TAC DOUGH
(F) 700 CLUB
(G) FIRST ROW FEATURES

8:30
(4) HOUSE CALLS
(11) FACE THE MUSIC

9:00
(4) LOU GRANT
(11) JOKER'S WILD
(30) (D) (J) NEWS
(G) AMERICA GOES BANANAZ
A teen variety show offering a kaleidoscope of happenings designed for the American adolescent.

9:30
(11) NEWS
(30) TO TELL THE TRUTH
(F) RISE AND BE HEALED

10:00
(3) COLLEGE FOOTBALL REVIEW
(4) (5) NEWS
(9) DICK CAVETT
(11) AFTER BENNY THAMES PRESENTS
(30) NEWLYWED GAME
(D) DICK VAN DYKE
(F) FESTIVAL OF PRAISE
(J) NIGHT GALLERY

10:30
(3) SPORTS CENTER
(4) HARRY O
(5) TONIGHT
(9) THE FORSYTE SAGA
(11) (D) PRISONER: CELL BLOCK H
(30) KOJAK
(F) ROSS BAGLEY
(J) MOVIE
"Arsenic And Old Lace" (1944) Cary Grant, Josephine Hull. Two old ladies poison unsuspecting gentlemen with elderberry wine and bury them in their basement complete with funeral services.

10:45
(2) NEWS

11:00
(3) COLLEGE FOOTBALL
North Texas State vs. Texas, Arlington
(11) MOVIE
"Good Neighbor Sam" (1964) Jack Lemmon, Romy Schneider. An advertising man finds himself posing as his wife's friend's husband to help her collect an inheritance.
(D) MOVIE
"Cry Of The City" (1948) Victor Mature, Richard Conte. Two childhood friends grow up to face each other from different sides of the law.

11:15
(2) ABC NEWS

11:30
(9) CAPTIONED ABC NEWS
(30) 700 CLUB

11:35
(2) WILD, WILD WEST

11:40
(4) THE SAINT

12:00
(5) TOMORROW
(F) TRANSFORMED

12:30
(F) REV. DR. D. JAMES KENNEDY

12:35
(2) NEWS

12:50
(4) THE PEOPLE SPEAK

1:00
(5) (D) NEWS
(J) MOVIE
"The Gypsy And The Gentleman" (1958)

Tips fo

It will come as
that the cost of hea
will be more this
last. Tips from An
eration, Inc., a le
ufacturer of home
cooling equipment,
as much as 10 perc
heating bills withou
comfort.

One of the bigg
fuel in any home is
In 1979 three out
naces sold were ga
key to maintaini
ciency of the hom
regular attention to
maintenance proce

Clean or replac

The most impor
regularly clean or r
filter. Permanent
be cleaned at least
and checked peric
placeable filters
changed once a n
the heating season

According to R
dergast, manager c
cooling products
"The furnace wi
with dirty filters be
is passing over
changer. The hott
runs, the more hea
are to the surroun
the flue."

Clean air r

Another routine
procedure is clear
ters (including the
ister).

Restricted air
build-up of pressu

Nobo
B
"WA
GET I
For only
your ad
OVER 2
Herald s

1967) Tony Franciosa, Raquel
iminal hires a female parachu-
er a priceless piece of jewelry
retext that she is looking for a
ering device.
E
Frederick" (1958) Gary Coo-
Varsi. A man's political career
y his dominating wife, so he
nd alcohol and extramarital

HARVEST
US FOCUS
E
She's Mine" (1963) James
andra Dee. An over-protective
many problems coping with his
d daughter in college.
7:30
EGE FOOTBALL
e vs. LSU
TERN EXPOSURE
7:55
OIS STATE LOTTERY
AWING
8:00
OOTBALL
boys at Washington Redskins
S*H
MOVIE
and Is Missing" (1978) Sally
Tony Musante. The wife of an
erviceman missing in action in
nbarks on a determined quest
what happened to her hus-

MERFEST
Jazz At Saratoga" Dave Bru-
dy Waters Blues Band, Gerry
d Dizzy Gillespie are headlin-
all-star cast of the biggest
azz from a performance taped
orming Arts Center in Sarato-
rk.
AC DOUGH
CLUB
T ROW FEATURES
8:30
BE CALLS
E THE MUSIC
9:00
GRANT
R'S WILD
) NEWS
RICA GOES BANANAZ
iety show offering a kaleido-
happenings designed for the
dolescent.
9:30
S
ELL THE TRUTH
AND BE HEALED
10:00
LEGE FOOTBALL REVIEW
EWS
CAVETT
R BENNY THAMES
TS
LYWED GAME
VAN DYKE
IVAL OF PRAISE
T GALLERY
10:30
RTS CENTER
RY O
GHT
FORSYTE SAGA
RISONER: CELL BLOCK

AK
S BAGLEY
IE
And Old Lace" (1944) Cary
sephine Hull. Two old ladies
nsuspecting gentlemen with
wine and bury them in their
complete with funeral services.
10:45
S
11:00
LEGE FOOTBALL
as State vs. Texas,Arlington
IE
ighbor Sam" (1964) Jack Lem-
ny Schneider. An advertising
himself posing as his wife's
usband to help her collect an
e.
IE
he City" (1948) Victor Mature,
Conte. Two childhood friends
face each other from different
e law.
11:15
NEWS
11:30
TIONED ABC NEWS
CLUB
11:35
, WILD WEST
11:40
SAINT
12:00
ORROW
NSFORMED
12:30
DR. D. JAMES KENNEDY
12:35
S
12:50
PEOPLE SPEAK
1:00
NEWS
IE
sy And The Gentleman" (1958)

Tips for homeowners on maintaining gas furnaces

It will come as no surprise that the cost of heating a home will be more this winter than last. Tips from Amana Refrigeration, Inc., a leading manufacturer of home heating and cooling equipment, can help cut as much as 10 percent on home heating bills without sacrificing comfort.

One of the biggest users of fuel in any home is the furnace. In 1979 three out of four furnaces sold were gas fueled. The key to maintaining the efficiency of the home furnace is regular attention to a few simple maintenance procedures.

Clean or replace the filter

The most important step is to regularly clean or replace the air filter. Permanent filters should be cleaned at least once a season and checked periodically. Replaceable filters should be changed once a month during the heating season.

According to Richard Prendergast, manager of heating and cooling products for Amana, "The furnace will run hotter with dirty filters because less air is passing over the heat exchanger. The hotter the system runs, the more heat losses there are to the surroundings and up the flue."

Clean air registers

Another routine maintenance procedure is cleaning air registers (including the return air registers).

Restricted air flow causes a build-up of pressure in the home heating system, leading to heat loss and more work for the furnace fan motor.

Besides saving energy, these routine chores will extend the life of a furnace and help reduce costly repair bills.

Regular maintenance can reduce service calls

Amana's vice president of customer service, Dave Moore, has found, "About 10 percent of all service calls are unnecessary. The equipment has a problem in these cases because it hasn't received normal maintenance.

"The price of service calls average about $35 to $50, depending on the area. The consumer can save these costs if they normally maintain the product."

When service is necessary, Amana recommends that the homeowner can save money by simply describing the problem and leaving the technician alone. Prolonging his visit will result in higher service costs.

A qualified technician will adjust the pilot light, check burner temperature, fuel pressure, electrical parts and proper voltage supply.

Check energy efficiency when buying furnace

If you find that your furnace needs to be replaced, there is a bright side. Many of today's new models feature electronic ignition that can save considerable energy costs over older, pilot-light models.

The FTC also requires that "Energy Guide" labels be affixed by manufacturers to home heating products, including furnaces.

These labels advise the homeowner to see the furnace dealer's "Energy Guide." This booklet compares the energy efficiency of a particular furnace with other similarly sized furnaces available on the market.

Further, the consumers can estimate the annual cost of operation for the furnace. Even though high efficiency furnaces may have a higher price tag, its lower cost of operation can result in an overall cost saving during the life of the product.

In short, it pays the homeowner to perform regular maintenance to keep the furnace running efficiently and dependably. When a service call is required, let a qualified technician do the work.

BORED! BROKE! BLUE!
Sell toys and gifts until Christmas. Fun job. Party Plan. No collections and No Deliveries. FREE KIT. Call
288-5959

TOWNSEND TV SALES SERVICE
2712 NAMEOKI RD. PHONE 877-2564
TOP BRAND AUDIO & TV FROM ZENITH & MAGNAVOX
"SERVICE IN THE COLLINSVILLE AREA"

AM Stations				FM Stations			
KSD	(550)	WIBV	(1260)	WSIE	*(88.7)	KSCF	*(97.1)
WRTH	(590)	KKOJ	(1320)	KCFV	(89.5)	KSLQ	*(98.1)
KXOK	(630)	KWK	(1380)	KCLC	(89.1)	KFUO	*(99.1)
KSTL	(690)	KJCF	(1400)	KYMC	*(89.9)	WZEN	*(100.3)
KWRE	(730)	WIL	(1430)	KWUR	*(90,3)	WMRY	*(101.1)
WEW	(770)	KIRL	(1460)	KWMU	*(90,7)	KEZK	*(102.5)
KFUO	(850)	WESL	(1490)	KSLH	(91.5)	KMOX	*(103.3
WGNU	(920)	WINU	(1510)	WIL	*(92.3)	WJBM	*(104.1)
KXEN	(1010)	WORZ	(1570)	KCFM	*(93.7)	WCBW	*(104.9)
KMOX	(1120)	KATZ	(1600)	KSHE	*(94.7)	WWWK	*(106.6)
WHCO	(1230)	KADI	*(96.3	KADI	*(96.3)	KKSS	*(107.7
						*Stereo	

SOUTHWESTERN CABLE TV, Inc.
CALL OR STOP BY OUR OFFICES
In Maryville
200 West Division
345-8121
In Granite City
1918 Delmar
877-8743

Nobody . . . But Nobody . . Sells Fords Any Cheaper Than
B. E. HOHLT FORD
1837 MADISON AVE.
GRANITE CITY, ILL.
PHONE 876-0300
If you don't believe it, call or stop by and see BILL TACKETT, JIM OR JAN LANGENSTEIN

"WAVELENGTH" ADVERTISERS
GET RESULTS!
For only $5.60 per column inch
your ad will be seen by
OVER 25,500 Press-Record/
Herald subscribers!
Wavelength
COMPLETE
UHF-VHF AND CABLE
LISTINGS
PUBLISHED EVERY MONDAY!
GRANITE CITY PRESS-RECORD/COLLINSVILLE HERALD
(16,000 Paid Circulation) (9,500 Paid Circulation)

(F) ORAL ROBERTS

3:38

(D) ALL NIGHT SHOW

3:45

(4) MOVIE

"The Return Of Jesse James" (1950) John Ireland, Ann Dvorak. A small-town gunslinger, bearing a striking resemblance to Jesse James, decides to impersonate him and sparks rumors that the infamous outlaw may not have died after all.

4:00

(F) JERRY FALWELL

4:20

(J) WORLD AT LARGE

4:30

(J) SUNDAY MASS

TIGER'S PIZZA
2908 Nameoki Rd.
877-6068

SUNDAY

SEPTEMBER 14, 1980

MORNING

5:00

(F) CHRISTOPHER CLOSEUP
(J) BETWEEN THE LINES

5:30

(3) CFL FOOTBALL

British Columbia Lions vs. Edmonton Eskimos

(F) HARVESTER HOUR

5:50

(4) NEWS
(D) DANIEL BOONE

6:00

(4) FOR OUR TIMES
(11) THINK ABOUT TOMORROW
(J) JAMES ROBISON

6:30

(4) THE PEOPLE SPEAK
(5) GOSPEL SINGING JUBILEE
(11) CLEOPHUS ROBINSON
(30) GOOD NEWS
(F) BAPTIST CHURCH
(J) IT IS WRITTEN

6:45

(2) DIRECTIONS

6:50

(D) FIVE MINUTES TO LIVE BY

6:55

(D) FIVE MINUTES TO LIVE BY

7:00

(5) THE LESTER FAMILY
(11) JERRY FALWELL
(30) CHRIST IS THE ANSWER
(D) NEWS
(F) THE LESSON
(J) THE THREE STOOGES AND FRIENDS

7:15

(2) GOD'S MUSICAL WORLD
(D) BUYERS' FORUM, THREE SCORE AND COMMUNITY CALENDAR

7:30

(5) THIS IS THE LIFE
(30) VIEWPOINT ON NUTRITION
(F) CHAPEL HOUR

7:45

(2) MESSAGE OF THE RABBI
(D) WHAT'S NU?

8:00

(2) SACRED HEART
(3) SPORTS CENTER
(4) SUNDAY MORNING
(5) INSIGHT
(9) SESAME STREET (R)
(11) THE FLINTSTONES
(30) JIMMY SWAGGART
(D) MASS FOR SHUT-INS
(F) ROBERT SCHULLER
(G) PINWHEEL

A puppet fortune teller, a musician and his sound boxes and Luigi O'Brien with his pushcart of talking vegetables are only a few of the charming characters preschoolers meet in this multi-faceted fantasy set in a Victorian house.

(J) LOST IN SPACE

8:15

(2) SUNDAY MASS

8:30

(5) A TIME TO CARE
(11) GILLIGAN'S ISLAND
(D) CHICAGOLAND CHURCH HOUR

9:00

(2) ORAL ROBERTS
(3) COLLEGE FOOTBALL
(5) TURNINGS: A YOM KIPPUR DIALOGUE

Rabbis Yaakov Rosenberg and Gordon Tucker examine the significance of the Jewish holy day of Yom Kippur. (R)

(9) SESAME STREET (R)
(11) TARZAN
(30) KEN COPELAND'S BELIEVERS VOICE OF VICTORY
(D) ISSUES UNLIMITED
(F) CHANGED LIVES
(J) LEAVE IT TO BEAVER

9:30

(2) DAY OF DISCOVERY
(4) CONFLUENCE
(5) COLLEGE FOOTBALL

Missouri University vs. New Mexico Lobos (Replay from September 13)

(D) SERGEANT PRESTON OF THE YUKON
(F) SPIRITUAL AWAKENING
(J) MOVIE

"A Double Life" (1947) Ronald Colman, Signe Hasso. An actor becomes obsessed with the role of "Othello" to the point of committing murder.

10:00

(2) ROBERT SCHULLER
(9) BIG BLUE MARBLE
(11) SIX MILLION DOLLAR MAN
(30) MOVIE

"The Plainsman" (1966) Don Murray, Guy Stockwell. A trio of famous Western characters tries to stop a white man from selling guns to Indians.

(D) STAR TREK
(F) IN TOUCH

10:30

(4) FACE THE NATION
(9) SOCCER

"European Nation's Cup" Finals

11:00

(2) ISSUES AND ANSWERS
(4) EYE ON ST. LOUIS
(5) MEET THE PRESS
(11) WRESTLING
(D) THE CISCO KID
(F) TIME OF DELIVERANCE

11:30

(2) EXPRESSION
(4) NFL TODAY
(5) WHAT'S HAPPENING!
(9) WEEKLY EDITION
(D) THE LONE RANGER
(F) LARRY JONES

11:45

(J) MOVIE

"In Love And War" (1958) Robert Wagner, Jeffrey Hunter. The effects of World War II upon three Marines from vastly different backgrounds are portrayed.

AFTERNOON

12:00

(2) PERCEPTION
(3) WOMEN'S GAMES

"Chinese Children's Tumbling Exhibition"

(4) NFL FOOTBALL

Philadelphia Eagles at Minnesota Vikings

(5) DUGOUT
(9) WASHINGTON WEEK IN REVIEW (R)
(11) MOVIE

"Red River" (1948) John Wayne, Montgomery Clift. A young man and his stepfather quarrel over the route of their cattle drive.

(30) MOVIE

"Man's Favorite Sport" (1964) Rock Hudson, Paula Prentiss. A writer is made to eat his words when he proclaims himself to be a firsthand expert at fishing.

(D) TWILIGHT ZONE
(F) REV. DR. D. JAMES KENNEDY

12:30

(2) FACE TO FACE
(5) BASEBALL

Philadelphia Phillies vs. St. Louis Cardinals

(9) WALL $TREET WEEK
(D) SEA HUNT

1:00

(2) WILD, WILD WEST
(3) SOCCER

"CONCACAF Youth Championship"

(9) MASTERPIECE THEATRE
(D) BASEBALL

Chicago Cubs vs. New York Mets

(F) MISSIONARIES IN ACTION
(G) VIDEO COMICS

Children read along with the action of their favorite super and outer space heroes.

1:30

(F) THE DEAF HEAR
(G) DUSTY'S TREEHOUSE

2:00

(2) BASEBALL

Teams to be announced

(9) THE FORSYTE SAGA
(F) AT HOME WITH THE BIBLE
(G) HOCUS FOCUS

2:05

(J) MOVIE

"Forever Amber" (1947) Linda Darnell, Cornel Wilde. In her quest for success in the court of Charles II, a young peasant girl finds she must sacrifice her loved one.

2:25

(11) MOVIE

"The Deadly Bees" (1967) Suzanna Leigh, Frank Finlay. A pop singer, suffering from exhaustion and the aftermath of a severe breakdown, arrives at a bee farm for rest, only to find her life endangered by the insane beekeeper.

2:30

(30) MOVIE

"Flight Of The Phoenix" (1966) James Stewart, Peter Finch. When contact with rescuers becomes impossible, crash survivors begin repairing an old airplane forced down in the desert.

(F) THE METHODIST HOUR

3:00

(3) WOMEN'S GAMES

"Tennis Tournament Finals"

(4) NFL FOOTBALL

St. Louis Cardinals at San Francisco 49ers

(5) NFL FOOTBALL

Oakland Raiders at San Diego Chargers

(9) TENNIS

"Lipton World Of Doubles" Thirty-two professional teams compete for gran prix points in the semifinals of this tournament.

(F) HE LIVES
(G) WHAT WILL THEY THINK OF NEXT?

A new innovative children's science series is presented.

3:30

(F) THINK ABOUT TOMORROW
(G) FIRST ROW FEATURES

4:00

(D) THE CHAMPIONS
(F) WIDE WORLD OF TRUTH

4:10

(11) MOVIE

"Where Angels Go, Trouble Follows" (1968) Stella Stevens, Rosalind Russell. Trouble abounds when four nuns take a busload of students cross-country.

4:30

(2) TO BE ANNOUNCED
(D) STAR TREK
(F) JERRY FALWELL
(G) DUSTY'S TREEHOUSE

5:00

(2) PROBE
(3) POLO

"Pacific Coast Open Championships"

(9) TO BE ANNOUNCED
(G) HOCUS FOCUS
(J) WRESTLING

5:30

(2) ABC NEWS
(D) MOVIE

"Mr. Hobbs Takes A Vacation" (1962) James Stewart, Maureen O'Hara. While vacationing at the beach, a banker and his family come across innumerable problems which range from bad plumbing to uncooperative servants.

(F) ORAL ROBERTS

EVENING

6:00

(2) THOSE AMAZING ANIMALS
(4) 60 MINUTES
(5) DISNEY'S WONDERFUL WORLD □ (R)
(9) FIRING LINE
(11) SOLID GOLD
(30) THE KING IS COMING
(F) JIMMY SWAGGART
(G) THE DAY THE DERBY ALMOST DIED
(J) FLIP WILSON

6:30

(3) SPORTS CENTER
(30) JERRY FALWELL
(G) WHAT WILL THEY THINK OF NEXT?

A new innovative children's science series is presented.

7:00

(2) ABC MOVIE

"The Women's Room" (Premiere) Lee Remick, Colleen Dewhurst. The transformation of the wives of the '50s into the women of '70s is explored. (Network advises parental discretion) □

(3) COLLEGE FOOTBALL

Tennessee vs. USC

(4) ARCHIE BUNKER'S PLACE
(5) CHIPS
(9) EVENING AT POPS
(11) COMBAT IN THE CLASSROOM

This special examines the problems of violence in the classroom and includes such shocking statistics as the enormous number of teachers injured at schools in assaults.

(F) REX HUMBARD
(G) AMERICA GOES BANANAZ

A teen variety show offering a kaleidoscope of happenings designed for the American adolescent.

(J) TO BE ANNOUNCED

7:30

(4) ONE DAY AT A TIME
(30) 700 CLUB

8:00

(4) ALICE
(5) NBC MOVIE

"The Drowning Pool" (1975) Paul Newman, Joanne Woodward. A private investigator is hired by a wealthy Southern oil heiress to discover the identity of the author of a slanderous letter. (R)

(9) MASTERPIECE THEATRE
(11) ROOKIE OF THE YEAR

Jodie Foster stars as the young girl who breaks the sex barriers in Little League baseball.

(D) THE PALACE
(F) 700 CLUB
(J) AGAINST THE WIND

"The Wild Geese" After a six-month voyage Mary arrives at the penal colony, only to make a dangerous enemy of a New South Wales Corps officer, Ensign Greville. (Part 2)

8:30

(4) THE JEFFERSONS

9:00

(4) TRAPPER JOHN, M.D.
(9) ALL CREATURES GREAT AND SMALL
(11) (J) NEWS
(30) ERNEST ANGLEY
(D) LAWRENCE WELK
(F) KEN COPELAND'S BELIEVERS VOICE OF VICTORY

9:30

(11) THINK ABOUT TOMORROW

10:00

(2) (5) (D) NEWS
(3) SPORTS CENTER
(4) CBS NEWS
(9) FAWLTY TOWERS
(11) JAMES ROBISON
(30) REX HUMBARD
(F) NEWSIGHT '80
(J) RUFF HOUSE

10:15

(4) NEWS

10:30

(2) MOVIE

"The Burglars" (1973) Jean-Paul Belmondo, Omar Sharif. A crooked cop pursues a group of thieves who used a computer to steal some valuable emeralds.

(3) COLLEGE FOOTBALL

Brigham Young vs. San Diego State

(5) EISCHIED
(9) TWO RONNIES
(11) METRO SOUL
(D) MOVIE

"Twenty-Four Hours To Kill" (1965) Mickey Rooney, Walter Slezak. A gang of smugglers forces an airliner down for a layover in Lebanon.

(F) THE KING IS COMING
(J) OPEN UP

10:45

(4) JIM ROCKFORD

11:00

(9) MONTY PYTHON'S FLYING CIRCUS
(30) THE WORLD TOMORROW

11:30

(5) KATE LOVES A MYSTERY
(11) FOR YOU, BLACK WOMAN
(30) LIVING WORD
(J) MOVIE

"Commandos Strike At Dawn" (1943) Paul Muni, Anna Lee. Norwegian patriots resist a German attack, stalling for an expected commando raid.

11:45

(4) MOVIE

"Tycoon" (1947) John Wayne, Laraine Day. An American railroad man finds love and adventure in Latin America.

12:00

(11) DAVID SUSSKIND
(30) YOUR CHURCH OF THE AIR

12:20

(D) NEWS

12:30

(5) TONY BROWN'S JOURNAL

12:50

(2) ABC NEWS
(D) CROMIE CIRCLE

1:00

(5) BLACK FORUM

1:05

(2) COLLEGE FOOTBALL '80

Weekly highlights of key contests scheduled during the 1980 NCAA season are presented.

1:30

(3) SPORTS CENTER

1:35

(2) FILM DOCUMENTARY
(J) MOVIE

"The Prisoner" (1955) Alec Guinness, Jack Hawkins. A Catholic Church official is charged with treason in a European country run by the military.

2:00

(3) COLLEGE FOOTBALL

Kansas vs. Oregon

(11) CLEOPHUS ROBINSON

2:20

(D) NEWS

2:25

(4) NEWS
(D) FIVE MINUTES TO LIVE BY

3:35

(J) MOVIE

"Dangerous Moonlight" (1942) Anton Walbrook, Sally Gray. When a Polish pianist feels patriotic pangs for his homeland, he decides to join a Polish flying group in England.

4:30

(3) U.S. TABLE TENNIS

"Atlanta Round Robin"

4:50

(J) WORLD AT LARGE

FBI REVAMPED

Following wide publicity of alleged misconduct by FBI agents investigating domestic groups during the 1970s, FBI director Clarence M. Kelley announced the most extensive internal reorganization in the history of the Bureau on Aug. 11, 1976.

Great Entertainment
RIGHT HERE IN YOUR HOME

Melina Mercouri, Keith Michell. [...] man resorts to swindling his o[...] out of an inheritance in order to [...] his alluring gypsy girlfriend in [...] which she demands.

1:05

(2) EXPRESSION

1:10

(4) MOVIE

"Easy To Wed" (1946) Van [...] Esther Williams. A newspape[...] plans to frame a society figure i[...] counter a libel suit.

1:30

(3) SPORTS CENTER
(5) NEWSBEAT
(D) THE FBI
(F) ROSS BAGLEY

1:50

(11) NEWS

2:00

(3) COLLEGE FOOTBALL

Eastern Michigan vs. Western Mi[...]

2:20

(11) MOVIE

"You're Telling Me" (1934) W.C[...] Joan Marsh. A crackpot invent[...] the world of socialites, and pl[...] game - golf.

2:30

(D) ZANE GREY THEATRE

3:00

(D) NEWS
(F) 700 CLUB

3:05

(D) FIVE MINUTES TO LIVE[...]

3:20

(J) MAVERICK

3:25

(4) NEWS

3:40

(11) HEALTH FIELD

4:10

(11) WEATHER

4:20

(J) LOVE, AMERICAN STY[...]

4:30

(3) SOCCER

Chelsea vs. Manchester

(F) WORDS OF HOPE

4:50

(J) WORLD AT LARGE

TUESDAY

SEPTEMBER 9, 1980

DAYTIME CHILDREN'S SH[...]

8:00

(G) DUSTY'S TREEHOUSE

8:30

(G) PINWHEEL

A puppet fortune teller, a musi[...] his sound boxes and Luigi O'Br[...] his pushcart of talking vegetables [...] a few of the charming charact[...] schoolers meet in this multi-face[...] tasy set in a Victorian house.

1:30

(G) DUSTY'S TREEHOUSE

2:00

(G) VIDEO COMICS

2:30

(G) HOCUS FOCUS

3:30

(G) VIDEO COMICS

4:00

(G) FIRST ROW FEATURES

5:00

(G) AMERICA GOES BANAN[...]

A teen variety show offering a [...] scope of happenings designed [...] American adolescent.

DAYTIME SPORTS

5:30

(3) COLLEGE FOOTBALL R[...]

6:00

(3) SPORTS CENTER

7:00

(3) IMSA RACING

8:30

(3) SURFABOUT

9:00

(3) SPORTS CENTER

10:00

(3) TENNIS

"Grand Masters Tournament Sing[...] Doubles Semifinals" (From Los A[...] California)

12:30

(3) CFL FOOTBALL

Montreal Alouettes vs. Toronto[...] nauts

3:00

(3) TENNIS

"Grand Masters Tournament Sing[...] Doubles Semifinals" (From Los A[...] California)

DAYTIME MOVIES

9:00

(D) "Sebastian" (1968) Dirk Boga[...] Susannah York. A mental geniu[...] himself attracted to a woman w[...] works in a decoding section of [...] Intelligence.

SOUTH-WESTERN CABLE TV

Channel Guide

Channel	
2	ESPN (Sports)
3	KTVI (Channel 2)
4	Blank
5	Blank
6	KMOX (Channel 4)
7	KSDK (Channel 5)
8	KETC PBS (Channel 9)
9	Blank
10	KPLR (Channel 11)
11	Blank
12	KDNL (Channel 30)
13	Slow Scan UPI World News
A	HBO (Pay TV)
B	Weather Radar and FM Radio
C	Community Access Channel
D	WGN (Chicago)
E	SIUE (Reserved)
F	CBN (Christian Broadcast Network)
G	Nickelodeon
H	HBO Take 2 (Pay TV)
I	Regional Cable TV Channel
J	WTBS (Atlanta)
K	C-Span-Madison Square Garden-Calliope
L	TV Guide and FM Radio
M	WSIU Carbondale (PBS)
N thru W	Future Use

■ Cable channel
○ Non-cable channel

THE ONLY "INFLATION PROOF" TV & VCR

Do Warranties mean anything to you? They should! Compare Ours!

RCA-ZENITH-GE-SONY MAGNAVOX-SYLVANIA		Curtis Mathes
PARTS	1 YEAR	4 YEARS 100%
PICTURE TUBE	2 YEARS	4 YEARS 100%
LABOR	90 DAYS	4 YEARS 100%

Curtis Mathes FOUR YEAR
"INFLATION STOPPER" 4-YEAR WARRANTY
ASK TO SEE A COMPLETE COPY OF THIS WARRANTY

THEN ... After 4 years, set is repaired in your home and you get parts at less than wholesale prices on exchange basis.

—Easy Bank Rate Financing—

FOUR YEAR LIMITED WARRANTY
Curtis Mathes will replace any electronic part FREE for four years ... you pay only a trip charge, now only $19.95.

BERT'S Sales & Rentals
AUDIO, TV, WASHERS AND DRYERS
REFRIGERATORS AND MICROWAVES
"QUALITY AND RELIABILITY SINCE 1948"
1910 DELMAR 877-7600

Can't Buy? Rent To Own!
No Credit Check
No Repair Costs
No Credit Hassle
• Microwaves
• Maytag Washers and Dryers
• TV's Stereos
WEEKLY OR MONTHLY PAYMENTS

We suffered smoke damage from Ted's Hdw. Fire ... our loss is your gain. All items in our $200,000 stock are priced to sell.
TV, AUDIO, CAR STEREOS, C.B. RADIOS, MICROWAVE OVENS, WASHERS AND DRYERS, AIR CONDITIONERS AND VCR. SEE THE NEW VIDEODISC AND OUR VCR, TV AND AUDIO ACCESSORIES.

73) Jean-Paul Belmon-
crooked cop pursues
who used a computer
ble emeralds.
OOTBALL
San Diego State

IES
UL

s To Kill" (1965) Mick-
r Slezak. A gang of
an airliner down for a

COMING

0:45
ORD
1:00
THON'S FLYING

TOMORROW
1:30
S A MYSTERY
LACK WOMAN
RD

ke At Dawn" (1943)
ee. Norwegian patriots
attack, stalling for an
do raid.
1:45

John Wayne, Laraine
railroad man finds love
atin America.
2:00
SKIND
RCH OF THE AIR
2:20

2:30
WN'S JOURNAL
2:50

RCLE
:00
UM
:05
OOTBALL '80
f key contests sched-
980 NCAA season are

:30
NTER
:35
MENTARY

1955) Alec Guinness,
Catholic Church official
season in a European
military.
:00
OOTBALL

ROBINSON
:20

:25

ES TO LIVE BY
:35

nlight" (1942) Anton
ay. When a Polish pia-
pangs for his home-
o join a Polish flying

:30
TENNIS
oin"
:50
LARGE

VAMPED
vide publicity of
onduct by FBI
nvestigating
ups during the
rector Clarence
announced the
sive internal
n in the history
u on Aug. 11,

eat
inment
HERE IN
HOME

Melina Mercouri, Keith Michell. A nobleman resorts to swindling his own sister out of an inheritance in order to maintain his alluring gypsy girlfriend in the style which she demands.

1:05
(2) EXPRESSION

1:10
(4) MOVIE
"Easy To Wed" (1946) Van Johnson, Esther Williams. A newspaper editor plans to frame a society figure in order to counter a libel suit.

1:30
(3) SPORTS CENTER
(5) NEWSBEAT
(D) THE FBI
(F) ROSS BAGLEY

1:50
(11) NEWS

2:00
(3) COLLEGE FOOTBALL
Eastern Michigan vs. Western Michigan

2:20
(11) MOVIE
"You're Telling Me" (1934) W.C. Fields, Joan Marsh. A crackpot inventor enters the world of socialites, and plays their game - golf.

2:30
(D) ZANE GREY THEATRE

3:00
(D) NEWS
(F) 700 CLUB

3:05
(D) FIVE MINUTES TO LIVE BY

3:20
(J) MAVERICK

3:25
(4) NEWS

3:40
(11) HEALTH FIELD

4:10
(11) WEATHER

4:20
(J) LOVE, AMERICAN STYLE

4:30
(3) SOCCER
Chelsea vs. Manchester
(F) WORDS OF HOPE

4:50
(J) WORLD AT LARGE

TUESDAY

SEPTEMBER 9, 1980

DAYTIME CHILDREN'S SHOWS

8:00
(G) DUSTY'S TREEHOUSE

8:30
(G) PINWHEEL
A puppet fortune teller, a musician and his sound boxes and Luigi O'Brien with his pushcart of talking vegetables are only a few of the charming characters preschoolers meet in this multi-faceted fantasy set in a Victorian house.

1:30
(G) DUSTY'S TREEHOUSE

2:00
(G) VIDEO COMICS

2:30
(G) HOCUS FOCUS

3:30
(G) VIDEO COMICS

4:00
(G) FIRST ROW FEATURES

5:00
(G) AMERICA GOES BANANAZ
A teen variety show offering a kaleidoscope of happenings designed for the American adolescent.

DAYTIME SPORTS

5:30
(3) COLLEGE FOOTBALL REVIEW

6:00
(3) SPORTS CENTER

7:00
(3) IMSA RACING

8:30
(3) SURFABOUT

9:00
(3) SPORTS CENTER

10:00
(3) TENNIS
"Grand Masters Tournament Singles And Doubles Semifinals" (From Los Angeles, California)

12:30
(3) CFL FOOTBALL
Montreal Alouettes vs. Toronto Argonauts

3:00
(3) TENNIS
"Grand Masters Tournament Singles And Doubles Semifinals" (From Los Angeles, California)

DAYTIME MOVIES

9:00
(D) "Sebastian" (1968) Dirk Bogarde, Susannah York. A mental genius finds himself attracted to a woman who also works in a decoding section of British Intelligence.

(J) "Sensations Of 1945" (1945) Eleanor Powell, Dennis O'Keefe. A talented dancer makes a spectacular musical debut.

12:00
(J) "A Kiss Before Dying" (1956) Robert Wagner, Jeffrey Hunter. A psychopathic killer murders his wealthy, pregnant girlfriend and nearly gets away with it.

12:30
(11) "The Great American Wilderness" (1977) Documentary. A portrait of America's wilderness from the Arctic to the Everglades, from the Great Plains to the Rockies is presented.

1:00
(30) "Fathom" (1967) Tony Franciosa, Raquel Welch. A criminal hires a female parachutist to recover a priceless piece of jewelry under the pretext that she is looking for a bomb-triggering device.

EVENING

6:00
(2) (4) (5) NEWS
(3) SPORTS CENTER
(9) OVER EASY
(11) (J) ALL IN THE FAMILY
(30) SANFORD AND SON
(D) ANDY GRIFFITH
(F) BIBLE BOWL
(G) WHAT WILL THEY THINK OF NEXT?
A new innovative children's science series is presented.

6:30
(2) HOLLYWOOD SQUARES
(4) ST. LOUIS ILLUSTRATED
(5) NEWSBEAT
(9) MACNEIL / LEHRER REPORT
(11) HOGAN'S HEROES
(30) WELCOME BACK, KOTTER
(D) DICK VAN DYKE
(F) FAITH THAT LIVES
(G) THE DAY THE DERBY ALMOST DIED
(J) SANFORD AND SON

7:00
(2) HAPPY DAYS
(3) CFL FOOTBALL
Edmonton Eskimos vs. Hamilton Tiger Cats
(4) ACROSS THE GREAT DIVIDE
Two orphans on their way to Oregon to claim an inherited farm find themselves alone in the wilderness when their grandfather dies. (Part 1) (R)
(5) BASEBALL
Pittsburgh Pirates at Philadelphia Phillies; Los Angeles Dodgers at Houston Astros
(9) POST SCRIPT
(11) GUNSMOKE
(30) MOVIE
"Dead Ringer" (1964) Bette Davis, Karl Malden. When her ex-lover brother-in-law dies, a tavern owner kills her twin sister and assumes her wealth and position.
(D) MOVIE
"Under Ten Flags" (1960) Van Heflin, Charles Laughton. A German ship cleverly using various disguises avoids capture while forcing British ships to surrender.
(F) ORAL ROBERTS
(G) HOCUS FOCUS
(J) MOVIE
"Santiago" (1956) Alan Ladd, Rossana Podesta. In the jungles of Cuba, an opportunist sells guns and then switches allegiances for a freedom-fighting woman.

7:30
(2) LAVERNE & SHIRLEY
(9) WESTERN EXPOSURE
(F) GOOD NEWS

7:55
(D) ILLINOIS STATE LOTTERY DAILY DRAWING

8:00
(2) THREE'S COMPANY
(4) CBS MOVIE
"Anatomy Of A Seduction" (1979) Susan Flannery, Rita Moreno. A divorced woman becomes emotionally involved with the college-age son of a close friend. (R)
(9) NOVA
(11) TIC TAC DOUGH
(F) 700 CLUB
(G) FIRST ROW FEATURES

8:30
(2) PEARL
The stories of three couples residing in Hawaii in 1941 are followed just prior to and during the attack on Pearl Harbor. Stars Angie Dickinson, Robert Wagner, Dennis Weaver and Lesley Ann Warren. (Part 1) (R)
(11) FACE THE MUSIC

9:00
(9) FLAMBARDS
(11) JOKER'S WILD
(30) (D) (J) NEWS
(G) AMERICA GOES BANANAZ
A teen variety show offering a kaleidoscope of happenings designed for the American adolescent.

9:30
(3) SPORTS CENTER
(11) NEWS
(30) TO TELL THE TRUTH
(F) FAITH 20

10:00
(2) (4) (5) NEWS
(3) COLLEGE FOOTBALL
Kentucky vs. Utah State
(9) FLAMBARDS
(11) AFTER BENNY THAMES PRESENTS
(30) NEWLYWED GAME
(D) DICK VAN DYKE
(F) TODAY IN BIBLE PROPHECY
(J) NIGHT GALLERY

10:30
(2) M*A*S*H
(4) LOU GRANT
(5) THE BEST OF CARSON
(11) (D) PRISONER: CELL BLOCK H
(30) KOJAK
(F) ROSS BAGLEY
(J) MOVIE
"Captains Of The Clouds" (1942) James Cagney, Dennis Morgan. Several American civilian pilots join the Royal Canadian Air Force, but the friendship of two of them is jeopardized by a female.

11:00
(2) ABC NEWS
(9) DICK CAVETT
(11) MOVIE
"The Blazing Forest" (1952) John Payne, Susan Morrow. A widow's timberland is engulfed by a forest fire.
(D) MOVIE
"Warning Shot" (1967) David Janssen, Eleanor Parker. A detective gets in trouble when he shoots a doctor in the course of his work.

11:20
(2) ABC MOVIE
"Stone" (1979) Dennis Weaver, Pat Hingle. A celebrated novelist-policeman discovers that a group of cops are responsible for a series of killings. (R)

11:30
(9) CAPTIONED ABC NEWS
(30) 700 CLUB

11:40
(4) CBS LATE MOVIE
"Katie: Portrait Of A Centerfold" (1978) Kim Basinger, Vivian Blaine. A small-town girl arrives in Hollywood expecting stardom and finds reality to be something entirely different.

12:00
(5) TOMORROW
(F) CHARISMA

12:30
(3) YACHT RACING
"1977 America's Cup"
(F) JERRY FALWELL

12:55
(11) NEWS
(J) MOVIE
"Big House U.S.A." (1955) Broderick Crawford, Ralph Meeker. A case merits FBI involvement when a young boy is kidnapped from a North Country camp.

1:00
(5) (D) NEWS

1:25
(11) MOVIE
"Tillie And Gus" (1933) W.C. Fields, Alison Skipworth. Two gamblers pretend to be wealthy in an attempt to get money from their niece.

1:30
(2) NEWS
(3) SPORTS CENTER
(5) NEWSBEAT
(D) MOVIE
"On The Double" (1961) Danny Kaye, Dana Wynter. A weak GI is forced into impersonating a British general.
(F) ROSS BAGLEY

1:40
(4) THE PEOPLE SPEAK

2:00
(2) PERCEPTION
(3) COLLEGE FOOTBALL
Florida State vs. LSU
(4) MOVIE
"Lydia" (1941) Merle Oberon, Joseph Cotten. An elderly woman recalls her romantic past following a nostalgic reunion with four of her former lovers.

2:35
(11) HEALTH FIELD

2:45
(J) MOVIE
"Blues In The Night" (1941) Priscilla Lane, Richard Whorf. Musical score by Johnny Mercer and Harold Arlen. Tragedy follows the breakup of a blues band.

3:00
(F) 700 CLUB

3:05
(11) WEATHER

3:30
(D) ZANE GREY THEATRE

4:00
(4) (D) NEWS

4:05
(D) FIVE MINUTES TO LIVE BY

4:30
(3) BOWLING
"Columbia 300 PBA Open" (From Sarasota, Florida)
(4) NEWSMAKERS
(F) JESUS IS THE ANSWER

4:40
(J) RAT PATROL

WEDNESDAY

WEDNESDAY

SEPTEMBER 10, 1980

DAYTIME CHILDREN'S SHOWS

8:00
(G) DUSTY'S TREEHOUSE

8:30
(G) PINWHEEL
A puppet fortune teller, a musician and his sound boxes and Luigi O'Brien with his pushcart of talking vegetables are only a few of the charming characters preschoolers meet in this multi-faceted fantasy set in a Victorian house.

1:30
(G) DUSTY'S TREEHOUSE

2:00
(G) VIDEO COMICS

2:30
(G) HOCUS FOCUS

3:30
(G) VIDEO COMICS

4:00
(G) FIRST ROW FEATURES

5:00
(G) AMERICA GOES BANANAZ
A teen variety show offering a kaleidoscope of happenings designed for the American adolescent.

DAYTIME SPORTS

6:00
(3) SPORTS CENTER

7:00
(3) U.S. TABLE TENNIS
"Illinois Open"

8:30
(3) COLLEGE FOOTBALL REVIEW

9:00
(3) SPORTS CENTER

10:00
(3) TENNIS
"Grand Masters Tournament Singles And Doubles Semifinals" (From Los Angeles, California)

12:00
(3) AUTO RACING

3:00
(3) TENNIS
"Grand Masters Tournament Singles And Doubles Finals" (From Los Angeles, California)

DAYTIME MOVIES

9:00
(D) "Somebody Loves Me" (1952) Betty Hutton, Ralph Meeker. A pair of entertainers break up and make up in the early 20th century.
(J) "Off Limits" (1953) Bob Hope, Mickey Rooney. A fight manager continues his career even after being inducted into the Army.

12:00
(J) "Flight To Tangier" (1953) Joan Fontaine, Jack Palance. A plane crashes and the pilot and passengers bail out beginning a hunt for a $3,000,000 letter of credit.

12:30
(11) "The Blazing Forest" (1952) John Payne, Susan Morrow. A widow's timberland is engulfed by a forest fire.

1:00
(30) "Dead Ringer" (1964) Bette Davis, Karl Malden. When her ex-lover brother-in-law dies, a tavern owner kills her twin sister and assumes her wealth and position.

EVENING

6:00
(2) (4) (5) NEWS
(3) SPORTS CENTER
(9) OVER EASY
(11) (J) ALL IN THE FAMILY
(30) SANFORD AND SON
(D) ANDY GRIFFITH
(F) SEND FORTH YOUR SPIRIT
(G) WHAT WILL THEY THINK OF NEXT?
A new innovative children's science series is presented.

6:30
(2) HOLLYWOOD SQUARES
(3) WOMEN'S GAMES
"Opening Ceremonies" (From Salt Lake City, Utah)
(4) THE MUPPETS
(5) NEWSBEAT
(9) MACNEIL / LEHRER REPORT
(11) HOGAN'S HEROES
(30) WELCOME BACK, KOTTER
(D) BASEBALL
Chicago Cubs vs. Montreal Expos
(F) AT HOME WITH THE BIBLE
(G) VIDEO COMICS
Children read along with the action of their favorite super and outer space heroes.
(J) SANFORD AND SON

7:00
(2) EIGHT IS ENOUGH
(4) ACROSS THE GREAT DIVIDE
A young card shark being pursued by a posse joins the two orphans on their trek to Oregon. (Part 2) (R)
(5) REAL PEOPLE
(9) ACCENT
(11) GUNSMOKE
(30) MOVIE
"The Quiller Memorandum" (1966) George Segal, Alec Guinness. British Intelligence hires an American to locate the headquarters of a Neo-Nazi organization.
(F) SIGHTS AND SOUNDS OF LIFE
(G) HOCUS FOCUS
(J) MOVIE
"Never Too Late" (1965) Connie Stevens, Maureen O'Sullivan. A middle-aged couple is amazed to learn that they are expecting a child.

7:30
(3) WOMEN'S GAMES
"Exhibition Basketball" Kodak All-Americans vs. New York Stars
(9) U.S. CHRONICLE
(F) JOHN WESLEY WHITE

7:55
(D) ILLINOIS STATE LOTTERY DAILY DRAWING

8:00
(2) PEARL
The stories of three couples residing in Hawaii in 1941 are followed just prior to and during the attack on Pearl Harbor. Stars Angie Dickinson, Robert Wagner, Dennis Weaver and Lesley Ann Warren. (Part 2) (R)
(4) CBS MOVIE
"The Last Hard Men" (1976) Charlton Heston, James Coburn. An aging lawman comes out of retirement to hunt an escaped convict who is determined to avenge his wife's death. (R)
(5) DIFF'RENT STROKES
(9) GREAT PERFORMANCES
(11) TIC TAC DOUGH
(F) 700 CLUB
(G) FIRST ROW FEATURES

8:30
(5) SANFORD
(11) FACE THE MUSIC

9:00
(5) QUINCY
(11) JOKER'S WILD
(30) (J) NEWS
(G) AMERICA GOES BANANAZ
A teen variety show offering a kaleidoscope of happenings designed for the American adolescent.

9:30
(3) WOMEN'S GAMES
"Chinese Children's Tumbling Exhibition"
(11) (D) NEWS
(30) TO TELL THE TRUTH
(F) MAX MORRIS

10:00
(2) (4) (5) NEWS
(11) BENNY HILL
(30) NEWLYWED GAME
(F) JEWISH VOICE BROADCAST
(J) NIGHT GALLERY

10:30
(2) M*A*S*H
(3) SPORTS CENTER
(4) CAMPAIGN COUNTDOWN
(5) TONIGHT
(9) DICK CAVETT
(11) (D) PRISONER: CELL BLOCK H
(30) KOJAK
(F) ROSS BAGLEY
(J) MOVIE
"The Furies" (1950) Barbara Stanwyck.

RUBBER STAMPS
344-1135

"I WILL BEAT ANY BONAFIDE DEAL BY $200"
"I WILL BEAT ANY BONAFIDE DEAL BY $200"
"I WILL BEAT ANY BONAFIDE DEAL BY $200"
WHEN IT GETS RIGHT DOWN TO IT . . .
WOODROME
IS THE NAME TO REMEMBER
I will beat any bonafide deal on a new 1980 Oldsmobile by
$200
BE A "SMART SHOPPER"
BUY AT
WOODROME OLDSMOBILE
GRANITE CITY
1905 MADISON AVE. (Across from G C Steel) PHONE 452-5107

BILL BURNS CAFETERIA
1920 Edison Granite City
Featuring:
Delicious Home Cooked Food
OPEN DAILY 6:30 A.M. to 8:00 P.M.

Call or Visit LOMBARDI'S
Custom Decorating Department for
• Carpets • Furniture • Lamps • Wall Decor
• Custom Draperies • Bedspreads • Slipcovers
• Upholstery • Woven Wood Shades • Paints
COMPARE OUR PRICES BEFORE YOU BUY!!

Lombardi Interiors
23rd & Madison Ave., Granite City Phone 452-4100

Walter Huston. A strong-willed girl of the West clashes with her stronger father.

11:00
(2) ABC NEWS
(3) CFL FOOTBALL
Edmonton Eskimos vs. Hamilton Tiger Cats
(4) CBS LATE MOVIE
"Zuma Beach" (1978) Suzanne Somers, Mark Wheeler. A singer on the skids goes on a vacation to escape from her troubles and becomes involved with the problems of a group of teen-agers.
(9) SITCOM
Robin Williams and Garry Marshall are featured in this funny, irreverent look at commercial TV's top comedy series -- "Mork & Mindy," "Happy Days" and "Laverne & Shirley." (R)
(11) MOVIE
"Aloha Means Goodbye" (1974) Sally Struthers, James Franciscus. When a physician's son becomes ill, a young girl with a rare blood type is sought as a heart donor.
(D) MOVIE
"Heller In Pink Tights" (1960) Anthony Quinn, Sophia Loren. A theatrical company tours the unsettled West dodging bill collectors as well as Indians.

11:20
(2) LOVE BOAT

11:30
(9) CAPTIONED ABC NEWS
(30) 700 CLUB

12:00
(5) TOMORROW
(F) GOOD NEWS

12:30
(2) BARETTA
(F) REX HUMBARD

12:45
(J) MOVIE
"Rapture" (1965) Melvyn Douglas, Dean Stockwell. A beautiful girl, kept isolated from the world by her father, learns with the help of a fugitive that she really isn't mad, but only neglected and lonely.

1:00
(5)(11)(D) NEWS

1:15
(4) THE PEOPLE SPEAK

1:30
(3) SPORTS CENTER
(5) NEWSBEAT
(11) MOVIE
"Million Dollar Legs" (1932) W.C. Fields, Jack Oakie. A mythical kingdom finds its wealth dwindling and decides to concentrate on its Olympic team in an effort to raise money.
(D) MOVIE
"Rope Of Sand" (1949) Burt Lancaster, Corinne Calvet. After becoming involved romantically, a suave thief changes his plans for revenge.
(F) ROSS BAGLEY

LANE'S ARCHERY
INDOOR RANGE & PRO SHOP
1834 STATE ST.
GRANITE CITY
PHONE 451-2131

1:35
(4) MOVIE
"Babes In Arms" (1939) Mickey Rooney, Judy Garland. The children of vaudevillian parents take to the stage to prove themselves.

1:40
(2) NEWS

2:00
(3) RUGBY
Canada vs. U.S.A.

2:10
(2) FACE TO FACE

2:50
(11) HEALTH FIELD

3:00
(F) 700 CLUB
(J) MOVIE
"The Window" (1949) Bobby Driscoll, Arthur Kennedy. A young boy has trouble convincing anyone that he witnessed a murder while looking out his window.

3:20
(4) NEWS
(11) WEATHER

3:30
(D) ZANE GREY THEATRE

4:00
(3) COLLEGE SOCCER
Boston University vs. Southern Illinois
(D) NEWS

4:05
(D) FIVE MINUTES TO LIVE BY

4:30
(F) BOB GASS
(J) RAT PATROL

THURSDAY

SEPTEMBER 11, 1980

DAYTIME CHILDREN'S SHOWS

8:00
(G) DUSTY'S TREEHOUSE

8:30
(G) PINWHEEL
A puppet fortune teller, a musician and his sound boxes and Luigi O'Brien with his pushcart of talking vegetables are only a few of the charming characters preschoolers meet in this multi-faceted fantasy set in a Victorian house.

1:30
(G) DUSTY'S TREEHOUSE

2:00
(G) VIDEO COMICS

2:30
(G) HOCUS FOCUS

3:30
(G) VIDEO COMICS

4:00
(G) FIRST ROW FEATURES

5:00
(G) AMERICA GOES BANANAZ
A teen variety show offering a kaleidoscope of happenings designed for the American adolescent.

DAYTIME SPORTS

6:00
(3) SPORTS CENTER

7:00
(3) WOMEN'S GAMES
"Exhibition Basketball" Kodak All-American vs. New York Stars

9:00
(3) SPORTS CENTER

10:00
(3) TENNIS
"Grand Masters Tournament Singles And Doubles Finals" (From Los Angeles, California)

12:30
(3) SOFTBALL
"Men's World Fast Pitch Championship Final"

3:00
(3) YACHT RACING
"1977 America's Cup"

4:00
(3) SOCCER
Chelsea vs. Manchester

5:30
(3) NFL FOOTBALL FORECAST

"Granite City's Finest"

RESTAURANT and LOUNGE
5240 NAMEOKI RD., GRANITE CITY
DINING
TUESDAY THRU SATURDAY 5 P.M. TO MIDNIGHT.
SUNDAY 3 P.M. TO 9 P.M.
RESERVATIONS ACCEPTED
CLOSED MONDAYS
COCKTAIL HOUR . . . 3:30 to 6:30 P.M.
PHONE 931-5080

DAYTIME MOVIES

9:00
(D) "Man-Trap" (1961) Jeffrey Hunter, David Janssen. A war veteran is badgered by his alcoholic wife and pressured into a violent robbery by an Army buddy.
(J) "I, The Jury" (1953) Biff Elliot, Preston Foster. Based on the novel by Mickey Spillane. Mike Hammer sets out to avenge the murder of his best friend.

12:00
(J) "The Man Who Finally Died" (1962) Stanley Baker, Peter Cushing. A man receives a mysterious phone call from a man claiming to be his father, who supposedly died 20 years earlier.

12:30
(11) "Aloha Means Goodbye" (1974) Sally Struthers, James Franciscus. When a physician's son becomes ill, a young girl with a rare blood type is sought as a heart donor.

1:00
(30) "The Quiller Memorandum" (1966) George Segal, Alec Guinness. British Intelligence hires an American to locate the headquarters of a Neo-Nazi organization.

EVENING

6:00
(2)(4)(5) NEWS
(3) SPORTS CENTER
(9) OVER EASY
(11)(D) ALL IN THE FAMILY
(30) SANFORD AND SON
(D) ANDY GRIFFITH
(F) BIBLE BOWL
(G) WHAT WILL THEY THINK OF NEXT?
A new innovative children's science series is presented.

6:30
(2) HOLLYWOOD SQUARES
(3) WOMEN'S GAMES
"Tennis Tournament: First Round Match"
(4) FAMILY FEUD
(5) NEWSBEAT
(9) MACNEIL / LEHRER REPORT
(11) HOGAN'S HEROES
(30) WELCOME BACK, KOTTER
(D) BASEBALL
Chicago Cubs vs. Montreal Expos
(F) ZOLA LEVITT
(G) VIDEO COMICS
Children read along with the action of their favorite super and outer space heroes.
(J) SANFORD AND SON

7:00
(2) MONDAY NIGHT FOOTBALL FEVER!
"A Decade Of The NFL On ABC" An exploration of the show since its inception featuring clips of the biggest games, plays and players is presented.
(4) MY WIFE NEXT DOOR
(5) PIKE'S PEAK RODEO
(9) WEEKLY EDITION
(11) GUNSMOKE
(30) MOVIE
"Two For The Road" (1967) Audrey Hepburn, Albert Finney. A young married couple decides to stay together despite their ups and downs.
(F) MISSIONARIES IN ACTION
(G) HOCUS FOCUS
(J) MOVIE
"Island Of The Blue Dolphins" (1964) Celia Kaye, Larry Domasin. A young girl is left on an island to fend for herself with wild dogs as her only friends.

HERSCHEL'S
SALES & RENTALS
Brand name tv and appliances. Flexible rental plans. Dependable service.
876-3452
1832 State, Granite City

7:30
(4) THE TENTH MONTH
Carol Burnett portrays an unmarried and pregnant middle-aged woman who decides to defy convention and keep her child. (R)
(9) SUPERSTAR PROFILE
(F) JACK VAN IMPE

7:55
(D) ILLINOIS STATE LOTTERY DAILY DRAWING

8:00
(2) NFL FOOTBALL
Los Angeles Rams at Tampa Bay Buccaneers
(3) TOP RANK BOXING
(From Chicago, Illinois)
(5) 50 YEARS OF COUNTRY MUSIC
Performers including Johnny Cash, Ray Charles and Loretta Lynn join hosts Glen Campbell, Roy Clark and Dolly Parton for a salute to country music. (R)
(9) MOVIE
"Up In Arms" (1944) Danny Kaye, Dinah Shore. After a soldier's girlfriend stows away on his ship, they attempt to hide her presence from the colonel.
(11) TIC TAC DOUGH
(F) 700 CLUB
(G) FIRST ROW FEATURES

8:30
(11) FACE THE MUSIC

9:00
(11) JOKER'S WILD
(30)(J) NEWS
(G) AMERICA GOES BANANAZ
A teen variety show offering a kaleidoscope of happenings designed for the American adolescent.

9:30
(11)(D) NEWS
(30) TO TELL THE TRUTH
(F) NORMAN VINCENT PEALE

10:00
(4)(5) NEWS
(9) DICK CAVETT
(11) AFTER BENNY THAMES PRESENTS
(30) NEWLYWED GAME
(F) JOHN ANKERBERG
(J) NIGHT GALLERY

10:30
(3) SPORTS CENTER
(4) THE JEFFERSONS
(5) TONIGHT
(9) AUSTIN CITY LIMITS
(11)(D) PRISONER: CELL BLOCK H
(30) KOJAK
(F) ROSS BAGLEY
(J) MOVIE
"High Flight" (1958) Ray Milland, Anthony Newley. An RAF instructor gets into a personal battle of wits with a stubborn pupil who happens to be the son of a man whose death was caused by the instructor years before.

10:45
(2) NEWS

11:00
(3) NFL FOOTBALL FORECAST
(4) MCMILLAN & WIFE
(11) MOVIE
"Heaven With A Gun" (1969) Glenn Ford, Carolyn Jones. A peace-loving preacher attempts to bring some solidarity to a Western town by setting up a church only to find himself embroiled in local feuds.
(D) MOVIE
"The Purple Plain" (1955) Gregory Peck, Win Min Than. An RAF pilot fights against having a nervous breakdown after learning of his wife's death.

11:15
(2) ABC NEWS

11:30
(3) AUTO RACING
(9) CAPTIONED ABC NEWS
(30) 700 CLUB

11:35
(2) CHARLIE'S ANGELS

12:00
(5) TOMORROW
(F) KOINONIA

12:25
(J) MOVIE
"The Houston Story" (1956) Gene Barry, Barbara Hale. A gangster makes a power play to control the Texas oil industry.

12:30
(F) ROBERT SCHULLER

12:40
(4) THE PEOPLE SPEAK

12:45
(2) BARETTA

1:00
(4) MOVIE
"The White Cliffs Of Dover" (1944) Irene Dunne, Peter Lawford. An American woman living in England awaits news of her son, who is fighting in World War II.
(5)(D) NEWS

1:05
(11) NEWS

1:30
(5) NEWSBEAT
(D) MOVIE
"Eagle And The Hawk" (1933) Fredric March, Cary Grant. A war-weary flyer sinks into a deep depression.
(F) ROSS BAGLEY

1:35
(11) MOVIE
"If I Had A Million" (1932) W.C. Fields, Gary Cooper. Eight strangers become the heirs to an eccentric millionaire's fortune.

1:55
(2) NEWS

2:00
(3) SPORTS CENTER
(J) MOVIE
"The Parson And The Outlaw" (1957) Anthony Dexter, Sonny Tufts. Billy the Kid evades a marshal long enough to make his getaway and start over in a new town.

2:25
(2) RUNNING ON EMPTY: THE FEUL ECONOMY CHALLENGE

2:30
(3) WOMEN'S GAMES
"Tennis Tournament: First Round Match"

3:00
(D) ZANE GREY THEATRE
(F) 700 CLUB

3:15
(11) HEALTH FIELD

3:30
(4)(D) NEWS
(J) MAVERICK

3:35
(D) FIVE MINUTES TO LIVE BY

3:45
(11) WEATHER

4:00
(3) AUSTRALIAN RULES FOOTBALL

4:30
(F) SOUND OF THE SPIRIT
(J) RAT PATROL

FRIDAY

SEPTEMBER 12, 1980

DAYTIME CHILDREN'S SHOWS

8:00
(G) DUSTY'S TREEHOUSE

8:30
(G) PINWHEEL
A puppet fortune teller, a musician and his sound boxes and Luigi O'Brien with his pushcart of talking vegetables are only a few of the charming characters preschoolers meet in this multi-faceted fantasy set in a Victorian house.

1:30
(G) DUSTY'S TREEHOUSE

2:00
(G) VIDEO COMICS

2:30
(G) HOCUS FOCUS

3:30
(G) VIDEO COMICS

4:00
(G) FIRST ROW FEATURES

5:00
(G) AMERICA GOES BANANAZ
A teen variety show offering a kaleidoscope of happenings designed for the American adolescent.

DAYTIME SPORTS

5:30
(3) SURFABOUT

6:00
(3) SPORTS CENTER

7:00
(3) HORSESHOW JUMPING
"Nassau Downs O.T.B. Grand Prix"

9:00
(3) SPORTS CENTER

10:00
(3) WOMEN'S GAMES
"Exhibition Basketball" Kodak All-Americans vs. New York Stars

12:00
(3) TOP RANK BOXING
(From Chicago, Illinois)

2:30
(3) NFL FOOTBALL FORECAST

3:00
(3) POLO
"Pacific Coast Open Championships"

4:30
(3) MOTOCROSS
"Portrait Of A Champion"

5:30
(3) COLLEGE FOOTBALL PREVIEW
Hosts: Jim Simpson, Bud Wilkinson.

DAYTIME MOVIES

9:00
(D) "Arrivederci Baby" (1966) Tony Curtis, Rosanna Schiaffino. A playboy who murders wealthy women to gain their inheritances meets his match in a noblewoman's widow.
(J) "Days Of Glory" (1944) Tamara Toumanova, Gregory Peck. The valiant Russian Resistance during World War II tries to hold back the invading Nazis.

12:00
(J) "Government Girl" (1943) Olivia de Havilland, Sonny Tufts. Wartime Washington becomes the scene of much social activity as badly outnumbered males elbow each other out in a mad scramble to get dates.

12:30
(11) "Heaven With A Gun" (1969) Glenn Ford, Carolyn Jones. A peace-loving preacher attempts to bring some solidarity to a Western town by setting up a church only to find himself embroiled in local feuds.

1:00
(30) "Two For The Road" (1967) Audrey Hepburn, Albert Finney. A young married couple decides to stay together despite their ups and downs.

EVENING

6:00
(2)(4)(5) NEWS
(3) SPORTS CENTER
(9) OVER EASY
(11)(D) ALL IN THE FAMILY
(30) SANFORD AND SON
(D) ANDY GRIFFITH
(F) BIBLE BOWL
(G) WHAT WILL THEY THINK OF NEXT?
A new innovative children's science series is presented.

6:30
(2) HOLLYWOOD SQUARES
(3) WOMEN'S GAMES
"Tennis Tournament: Second Round Match"
(4) FAMILY FEUD
(5) NEWSBEAT
(9) MACNEIL / LEHRER REPORT
(11) HOGAN'S HEROES
(30) WELCOME BACK, KOTTER
(D) DICK VAN DYKE
(F) THE LESSON
(G) VIDEO COMICS
Children read along with the action of their favorite super and outer space heroes.
(J) SANFORD AND SON

6:45
(5) DUGOUT

7:00
(2) BENSON
(4) THE INCREDIBLE HULK
(5) BASEBALL
Philadelphia Phillies vs. St. Louis Cardinals
(9) WASHINGTON WEEK IN REVIEW
(11) GUNSMOKE
(30) MOVIE
"Butterfield 8" (1960) Elizabeth Taylor, Laurence Harvey. A beautiful woman, who had always taken love lightly, finds her true lover but the man is married.
(D) BASEBALL
Chicago Cubs vs. New York Mets
(F) IN TOUCH
(G) HOCUS FOCUS
(J) MOVIE
"Island Of The Burning Doomed" (1971) Christopher Lee, Patrick Allen. Scientists become baffled over an ear-shattering noise and a rise in temperature.

7:30
(2) PEARL
The stories of three couples residing in Hawaii in 1941 are followed just prior to and during the attack on Pearl Harbor. Stars Angie Dickinson, Robert Wagner, Dennis Weaver and Lesley Ann Warren. (Part 3) (R)
(9) WALL STREET WEEK

7:55
(D) ILLINOIS STATE LOTTERY DAILY DRAWING

8:00
(3) AUTO RACING
(4) THE DUKES OF HAZZARD
(9) BILL MOYERS' JOURNAL
(11) TIC TAC DOUGH
(F) 700 CLUB
(G) FIRST ROW FEATURES

8:30
(11) FACE THE MUSIC

9:00
(4) DALLAS
(9) NATURAL BLUEGRASS JAM
Guests: Red and Murphy and Company, The Bluegrass Partners, Mike Johnson and The Sounds Of Bluegrass.
(11) JOKER'S WILD
(30)(J) NEWS
(G) AMERICA GOES BANANAZ
A teen variety show offering a kaleidoscope of happenings designed for the American adolescent.

9:30
(11) NEWS
(30) TO TELL THE TRUTH
(F) RICHARD HOGUE

10:00
(2)(4)(5)(D) NEWS
(9) DICK CAVETT
(11) AFTER BENNY THAMES PRESENTS
(30) NEWLYWED GAME
(F) DAN GRIFFIN
(J) NIGHT GALLERY

10:30
(2) M*A*S*H
(3) SPORTS CENTER
(4) NO HOLDS BARRED
(5) TONIGHT
(9) MOVIE
"An Inspector Calls" (1954) Alastair Sim, Eileen Moore. After a young girl ends her life with poison, a shrewd inspector appears at a wealthy family's home and questions each one on his particular relationship with the girl.
(11) PRISONER: CELL
(30) MOVIE
"Ironside" (1967) Raymo
dine Brooks. A disab
becomes a special police
assigned to find the sniper
his injury.
(F) ROSS BAGLEY
(J) MOVIE
"The Man With The X-Ra
Ray Milland, Diana Van De
seeking to increase the
human eye, decides to tes
himself.

11:00
(2) FRIDAYS
(3) COLLEGE FOOTB
PREVIEW
Hosts: Jim Simpson And B
(11) MOVIE
"Die, Die, My Darling"
Bankhead, Stefanie Pow
fiance dies, a young girl f
captive victim of his deme
(D) PRISONER: CELL

11:30
(3) TOP RANK BOXIN
(From Chicago, Illinois)
(D) MOVIE
"Funeral In Berlin" (1967)
Oscar Homolka. A British
for a mock funeral in
smuggle a Russian defecto

11:40
(4) THE NEW AVENG

11:50
(9) CAPTIONED ABC

12:00
(5) MIDNIGHT SPECI
(F) FATHER MANNIN

12:10
(2) MOVIE
"A Quiet Place To Kill"
Baker, Jean Sorel. The
murder victim feels the ef
love triangle.

12:20
(J) MOVIE
"Saturday's Children" (1
field, Ann Shirley. A wom
band learn the relative
money from her father.

12:30
(30) 700 CLUB
(F) JIMMY SWAGGA

12:50
(4) THE PEOPLE SPE

1:00
(11)(D) NEWS

1:10
(4) MOVIE
"A Date With Judy" (194
Elizabeth Taylor. A pair of
overactive imaginations k
lies in turmoil.

1:30
(5) NEWS
(11) MOVIE
"Man On The Flying T
W.C. Fields, Mary Brian.
her unhappy father stand
(D) MOVIE
"The Deadly Bees" (1967
Frank Finlay. A pop singe
exhaustion and the after
breakdown, arrives at a b
only to find her life en
insane beekeeper.
(F) ROSS BAGLEY

2:00
(2) NEWS
(3) SPORTS CENTER
(5) NEWSBEAT

2:25
(J) MOVIE
"Sabaka" (1955) Boris
Jory. A religious cult of fi
India is disbanded by a r
elephant and a tiger.

2:30
(2) ALASKA'S NORT
VISION FOR TOMOR
(3) CFL FOOTBALL
Edmonton Eskimos vs.
Cats

2:50
(11) HEALTH FIELD

3:00
(D) ZANE GREY THE
(F) 700 CLUB

3:20
(11) WEATHER

3:25
(4) NEWS

3:40
(D) THE FBI

4:00
(J) MAVERICK

4:30
(F) JUST PASSING TH

4:40
(D) DANIEL BOONE

SATUR

SEPTEMBER

MORNIN

5:00
(3) YACHT RACING
"1977 America's Cup"
(F) THE BLACKWOO

tionship with the girl.
(11) PRISONER: CELL BLOCK H
(30) MOVIE
"Ironside" (1967) Raymond Burr, Geraldine Brooks. A disabled detective becomes a special police agent and is assigned to find the sniper responsible for his injury.
(F) ROSS BAGLEY
(J) MOVIE
"The Man With The X-Ray Eyes" (1963) Ray Milland, Diana Van Der Vlis. A doctor, seeking to increase the power of the human eye, decides to test his new serum himself.

11:00
(2) FRIDAYS
(3) COLLEGE FOOTBALL PREVIEW
Hosts: Jim Simpson And Bud Wilkinson.
(11) MOVIE
"Die, Die, My Darling" (1965) Tallulah Bankhead, Stefanie Powers. When her fiance dies, a young girl finds herself the captive victim of his demented mother.
(D) PRISONER: CELL BLOCK H

11:30
(3) TOP RANK BOXING
(From Chicago, Illinois)
(D) MOVIE
"Funeral In Berlin" (1967) Michael Caine, Oscar Homolka. A British agent arranges for a mock funeral in order to safely smuggle a Russian defector out of Berlin.

11:40
(4) THE NEW AVENGERS

11:50
(9) CAPTIONED ABC NEWS

12:00
(5) MIDNIGHT SPECIAL
(F) FATHER MANNING

12:10
(2) MOVIE
"A Quiet Place To Kill" (1973) Carroll Baker, Jean Sorel. The daughter of a murder victim feels the effects of a tragic love triangle.

12:20
(J) MOVIE
"Saturday's Children" (1940) John Garfield, Ann Shirley. A woman and her husband learn the relative unimportance of money from her father.

12:30
(30) 700 CLUB
(F) JIMMY SWAGGART

12:50
(4) THE PEOPLE SPEAK

1:00
(11) (D) NEWS

1:10
(4) MOVIE
"A Date With Judy" (1948) Jane Powell, Elizabeth Taylor. A pair of teen-agers with overactive imaginations keeps their families in turmoil.

1:30
(5) NEWS
(11) MOVIE
"Man On The Flying Trapeze" (1935) W.C. Fields, Mary Brian. A daughter helps her unhappy father stand up for his rights.
(D) MOVIE
"The Deadly Bees" (1967) Suzanna Leigh, Frank Finlay. A pop singer, suffering from exhaustion and the aftermath of a severe breakdown, arrives at a bee farm for rest, only to find her life endangered by the insane beekeeper.
(F) ROSS BAGLEY

2:00
(2) NEWS
(3) SPORTS CENTER
(5) NEWSBEAT

2:25
(J) MOVIE
"Sabaka" (1955) Boris Karloff, Victor Jory. A religious cult of fire worshippers in India is disbanded by a man, aided by an elephant and a tiger.

2:30
(2) ALASKA'S NORTH SLOPE: VISION FOR TOMORROW
(3) CFL FOOTBALL
Edmonton Eskimos vs. Hamilton Tiger Cats

2:50
(11) HEALTH FIELD

3:00
(D) ZANE GREY THEATRE
(F) 700 CLUB

3:20
(11) WEATHER

3:25
(4) NEWS

3:40
(D) THE FBI

4:00
(J) MAVERICK

4:30
(F) JUST PASSING THROUGH

4:40
(D) DANIEL BOONE

SATURDAY

SEPTEMBER 13, 1980

MORNING

5:00
(3) YACHT RACING
"1977 America's Cup"
(F) THE BLACKWOOD BROTHERS
(J) IT'S YOUR BUSINESS

5:30
(4) NEWS
(11) U.S. FARM REPORT
(F) ROSS BAGLEY
(J) REBOP (R)

5:40
(4) THE PEOPLE SPEAK
(D) ALL NIGHT SHOW

6:00
(3) SPORTS CENTER
(4) COUNTRY WAY
(11) NEWS
(J) VEGETABLE SOUP

6:30
(2) WORLD OF IDEAS
(4) SUMMER SEMESTER
(5) AGRICULTURE U.S.A.
(11) FOR YOU, BLACK WOMAN
(30) IT'S YOUR BUSINESS
(F) FIVE MINUTES TO LIVE BY
(J) ROMPER ROOM

6:40
(D) FIVE MINUTES TO LIVE BY

6:45
(D) NEWS

7:00
(2) SUPERFRIENDS
(3) WOMEN'S GAMES
"Tennis Tournament: Second Round Match"
(4) MIGHTY MOUSE / HECKLE & JECKLE
(5) GODZILLA / GLOBETROTTERS ADVENTURE HOUR
(11) HOT FUDGE
(30) PUBLIC POLICY FORUM
(D) U.S. FARM REPORT
(F) EVER INCREASING FAITH
(J) ULTRAMAN

7:30
(4) TOM AND JERRY
(11) BIG BLUE MARBLE
(D) DANIEL BOONE
(J) MOVIE
"Man From Del Rio" (1956) Anthony Quinn, Katy Jurado. A lonely Mexican gunfighter gains the trust of a small frontier town.

8:00
(2) PLASTICMAN
(4) BUGS BUNNY / ROAD RUNNER
(5) FRED AND BARNEY MEET THE SHMOO
(9) BIG BLUE MARBLE
(11) WOODY WOODPECKER
(30) NEWS
(F) LIFE IN THE SPIRIT
(G) PINWHEEL
A puppet fortune teller, a musician and his sound boxes and Luigi O'Brien with his pushcart of talking vegetables are only a few of the charming characters preschoolers meet in this multi-faceted fantasy set in a Victorian house.

8:30
(3) COLLEGE FOOTBALL PREVIEW
Hosts: Jim Simpson, Bud Wilkinson.
(9) ONCE UPON A CLASSIC
"Dominic: Lucy And Harriet" Sarah dispels Lord Stainton's doubts; Beever prepares for an assault on the Eight Bells. (Part 6 of 8) (R)
(11) POPEYE
(30) COMMUNITY VIEWS
(D) MOVIE
"Angels In Disguise" (1949) Bowery Boys, Mickey Knox. When their real estate friend is shot, the Boys decide to investigate.
(F) THE ROCK

9:00
(2) SCOOBY AND SCRAPPY DOO
(3) WOMEN'S GAMES
"Volleyball Championship"
(9) SESAME STREET (R)
(11) HECKLE AND JECKLE
(30) SOUL TRAIN
(F) MANNA
(J) MOVIE
"Dames" (1934) Joan Blondell, Dick Powell. A millionaire runs into difficulties with a chorus girl and a Broadway show.

9:30
(4) POPEYE
(5) DAFFY DUCK
(11) TOM AND JERRY
(F) THE LESSON

10:00
(5) THE JETSONS
(9) MISTER ROGERS (R)
(11) BIONIC HOUR
(30) MOVIE
"Comanche Station" (1960) Randolph Scott, Nancy Gates. In a search for his wife, who was kidnapped by Indians, a man faces double jeopardy when he leads a woman and her three cronies through unfriendly Indian territory.
(D) ZANE GREY THEATRE
(F) STUFF

10:30
(2) LAFF-A-LYMPICS
(3) SPORTS CENTER
(4) DRAK PACK
(5) JONNY QUEST
(9) INTERNATIONAL KITCHEN
(D) STAR TREK
(F) BACKYARD

11:00
(2) WEEKEND SPECIAL
"The Trouble With Miss Switch" A boy and an old-fashioned witch join forces and discover they each have new powers. (Part 1) (R)
(3) BOXING FROM THE OLYMPIC
(4) FAT ALBERT
(5) GODZILLA
(9) HERE'S TO YOUR HEALTH
(11) EMERGENCY ONE!
(F) PUPPET TREE GANG
(J) MOVIE
"Kangaroo" (1952) Peter Lawford, Richard Boone. American adventurers find romance and plenty of action when they travel to the outback regions of Australia.

11:30
(2) AMERICAN BANDSTAND
(4) LONE RANGER / TARZAN ADVENTURE HOUR
(5) FLASH GORDON
(9) THE VICTORY GARDEN
(30) RACERS
(D) CHARLANDO
(F) BIBLE BOWL

AFTERNOON

12:00
(5) GREATEST SPORTS LEGENDS
(9) MARKET TO MARKET (R)
(11) MOVIE
"The Milkman" (1951) Donald O'Connor, Jimmy Durante. A man whose father owns a prosperous milk company rebels and goes to work for a rival milk firm, where he falls in love with his boss's daughter.
(30) MOVIE
"Cry Of The Wild" (1974) Documentary. The behavioral patterns of wolves are studied, dispelling false beliefs concerning their innate savagery.
(D) SEA HUNT
(F) 700 CLUB

12:30
(2) NCAA FOOTBALL
Teams to be announced.
(4) PAID POLITICAL PROGRAMMING
(5) (D) THIS WEEK IN BASEBALL
(9) OLD HOUSEWORKS

1:00
(3) WOMEN'S GAMES
"Gymnastics Championships"
(4) D.B.'S DELIGHT
(5) BASEBALL PRE-GAME SHOW
(9) FLAMBARDS
(D) BASEBALL
Chicago Cubs vs. New York Mets
(G) VIDEO COMICS
Children read along with the action of their favorite super and outer space heroes.
(J) MOVIE
"Night And The City" (1950) Richard Widmark, Gene Tierney. A smalltime hood dodges the syndicate.

1:15
(5) BASEBALL
Regional coverage of New York Yankees at Boston Red Sox; Pittsburgh Pirates at Montreal Expos

1:30
(4) KIDSWORLD
(F) NEW HOPE
(G) DUSTY'S TREEHOUSE

1:55
(11) MOVIE
"Tarzan And The Green Goddess" (1938) Bruce Bennett, Ula Holt. Tarzan tries to confiscate an ancient Mayan relic which holds a secret formula that unscrupulous people are seeking.

2:00
(4) MARLO AND THE MAGIC MOVIE MACHINE
(9) FLAMBARDS
(30) MOVIE
"My Six Loves" (1963) Debbie Reynolds, Cliff Robertson. A Broadway actress is adopted by six abandoned children she finds living on her property in the country.
(F) JUST PASSING THROUGH
(G) HOCUS FOCUS

2:30
(4) ST. LOUIS ILLUSTRATED
(F) THE STORY

3:00
(3) SPORTS CENTER
(9) KUP'S SHOW
(F) KEN COPELAND'S BELIEVERS VOICE OF VICTORY
(G) WHAT WILL THEY THINK OF NEXT?
A new innovative children's science series is presented.
(J) UNTOUCHABLES

3:30
(3) WOMEN'S GAMES
"Swimming And Diving Championships"
(4) SPORTS SPECTACULAR
Motorcycle Jump Challenge, featuring Gary Wells vs. Karel Soucek (from Toronto); USGF International Invitational Gymnastics Championships (from Hartford, Conn.).
(11) MOVIE
"The Road To Zanzibar" (1941) Bing Crosby, Bob Hope. Two men try to come up with enough money to get from Africa back to the U.S.A.
(G) FIRST ROW FEATURES

4:00
(2) WIDE WORLD OF SPORTS
Coverage of the 15-round WBC World Featherweight Championship bout between Salvador Sanchez and Patrick Ford (live from San Antonio, Texas).
(5) AUTO RACING HIGHLIGHTS
"Can-Am Races"
(9) QUE PASA, U.S.A.?
(30) STAR TREK
(D) SOUL TRAIN
(F) BOB GASS
(J) THIS WEEK IN BASEBALL

4:30
(5) TAKE ME UP TO THE BALL GAME
This animated story deals with a sandlot baseball team noticed by Irwin, an outer space baseball promoter, who wants to match them against the undefeated Space All-Stars.
(9) VILLA ALEGRE (R)
(F) ROSS BAGLEY
(G) THE DAY THE DERBY ALMOST DIED
(J) LOVE, AMERICAN STYLE

4:55
(J) COOSA SCOREBOARD

5:00
(4) NEWSMAKERS
(5) BRIEFING SESSION
(9) LOOK AT ME
(30) KUNG FU
(D) AMERICA'S TOP TEN
(G) THE LITTLE FUGITIVE
(J) WRESTLING

5:30
(2) NEWS
(3) SPORTS CENTER
(4) CBS NEWS
(5) NBC NEWS
(9) GROWING TOGETHER
(11) CAROL BURNETT AND FRIENDS
(D) MCHALE'S NAVY

EVENING

6:00
(2) HEE HAW
(3) WOMEN'S GAMES
"Tennis Tournament Semifinals"
(4) (5) NEWS
(9) ONCE UPON A CLASSIC
"Dominic: Twenty Years Ago" Harriet, Beever and Lucy convince Lord Stainton of Lucy's authenticity. (Part 7 of 8) (R)
(11) DANCE FEVER
(30) PINK PANTHER
(D) LOVE, AMERICAN STYLE
(F) THE BLACKWOOD BROTHERS

6:30
(4) INCREDIBLE KIDS AND COMPANY
(5) IN SEARCH OF...
(9) OLD FRIENDS... NEW FRIENDS
(11) $100,000 NAME THAT TUNE
(30) SO MANY VOICES
(D) DICK VAN DYKE
(F) THE LUNDSTROMS
(G) WHAT WILL THEY THINK OF NEXT?
A new innovative children's science series is presented.

7:00
(2) LOVE BOAT
(4) WKRP IN CINCINNATI
(5) BUCK ROGERS IN THE 25TH CENTURY
(9) EVENING AT POPS
(11) BACKSTAGE AT THE GRAND OLE OPRY
(30) LAWRENCE WELK
(D) WILD KINGDOM
(F) 700 CLUB
(G) AMERICA GOES BANANAZ
A teen variety show offering a kaleidoscope of happenings designed for the American adolescent.
(J) FOOTBALL SATURDAY

7:30
(4) THE TIM CONWAY SHOW (R)
(11) NASHVILLE SWING
(D) IN SEARCH OF...

8:00
(2) LOVE BOAT
(4) CBS MOVIE
"The Big Sleep" (1978) Robert Mitchum, Sarah Miles. A wealthy man with two wild daughters hires private eye Philip Marlowe to investigate when one of his daughters is blackmailed.
(5) BJ AND THE BEAR
(9) 1980 KENTUCKY PACING DERBY
Coverage of the third jewel in the Triple Crown for 2-year-old pacers (from Louisville Downs, Louisville, Kentucky).
(11) NASHVILLE MUSIC
(30) MOVIE
"The President's Lady" (1953) Charlton Heston, Susan Hayward. Andrew Jackson attempts to prove that his wife is innocent of scandalous charges.
(D) PEOPLE TO PEOPLE
(J) BIG BATTLES

8:30
(9) MOVIE
"An Inspector Calls" (1954) Alastair Sim, Eileen Moore. After a young girl ends her life with poison, a shrewd inspector appears at a wealthy family's home and questions each one on his particular relationship with the girl.
(11) OZARK COUNTRY JUBILEE
(D) MAUDE
(F) THE LESSON

9:00
(2) FANTASY ISLAND
(5) SIX O'CLOCK FOLLIES
(11) POPI GOES THE COUNTRY
(D) TO BE ANNOUNCED
(F) ROCK CHURCH
(J) NEWS

9:30
(3) SPORTS CENTER
(5) GOOD TIME HARRY
(11) NASHVILLE ON THE ROAD

10:00
(2) (4) (5) (D) NEWS
(3) CFL FOOTBALL
British Columbia Lions vs. Edmonton Eskimos
(9) SUPERSTAR PROFILE
(11) BENNY HILL
(30) MOVIE
"Gypsy" (1963) Rosalind Russell, Natalie Wood. A stage mother promotes her two daughters, one of whom becomes a renowned stripper.
(F) ZOLA LEVITT
(J) DICK MAURICE AND COMPANY

10:30
(2) MOVIE
"Planet Of The Apes" (1968) Charlton Heston, Roddy McDowall. Four astronauts crash on a planet of the far future ruled by talking simians.
(4) SPECIAL
"Paul Simon" This profile of the multi-talented singer-songwriter includes a backstage interview and film clips of his performances with Art Garfunkel.
(5) SATURDAY NIGHT LIVE
(9) MOVIE
"Up In Arms" (1944) Danny Kaye, Dinah Shore. After a soldier's girlfriend stows away on his ship, they attempt to hide her presence from the colonel.
(11) MAKE ME LAUGH
(D) MOVIE
"The Egyptian" (1954) Peter Ustinov, Gene Tierney. A physician meets with suffering and exile when he comes to the aid of an Egyptian pharaoh.
(F) RICHARD HOGUE

11:00
(4) MOVIE
"Red Line 7000" (1965) James Caan, Laura Devon. The lives and loves of three racing enthusiasts reflect the tensions involved with the sport.
(11) (J) ROCK CONCERT
(F) HI, DOUG

11:30
(F) HOLIDAY AT MELODYLAND

12:00
(5) TOP TEN
(30) PTL CLUB
(F) 700 CLUB

12:30
(3) COLLEGE FOOTBALL
California vs. Florida
(5) HOLLYWOOD HEART BEAT
(11) THREE STOOGES
(J) MOVIE
"Ape Man Of The Jungle" (1962) Ralph Hudson, Rita Klein. Humans become the prey of the vicious Leopard Man.

12:45
(2) THE FBI

1:00
(F) WESTBROOK HOSPITAL

1:08
(D) NEWS

1:15
(4) MATCH GAME

1:30
(F) THE LESSON

1:38
(D) MOVIE
"Detective Story" (1951) Kirk Douglas, Eleanor Parker. A New York City detective attacks his work with a maniacal zeal until the effects begin appearing in his personal, off-duty life and everyday relationships.

1:45
(2) ABC NEWS
(4) MOVIE
"Young Ideas" (1944) Douglas Fairbanks Jr., Paulette Goddard. An old lady reforms a family of card sharps.

2:00
(2) ENERGY VS. ECOLOGY... THE GREAT DEBATE
(11) WRESTLING
(F) REX HUMBARD

2:20
(J) MOVIE
"Agent Of Doom" (1963) Annette Stroyberg, Michel LeRoyer. A young scientist is kidnapped, but three conspirators plot to make his story seem false.

3:00
(11) SOAP FACTORY
(F) THE LUNDSTROMS

3:15
(4) NEWS

3:30
(3) BOXING FROM THE OLYMPIC

Inge's
BRIDES & FORMALS
2122 Pontoon Rd.
Phone 451-7696
BRIDES DRESSES & FORMALS

TAX DEFERRED
Up To 10.5%
Current guaranteed rates
No Sales Charge
ANNUITY RESEARCH DIVISION
SECURITY RESEARCH ASSOCIATES
300 W. Clay
Collinsville, IL 62234
CALL:
344-2959, 344-5044
(314) 962-9191
CHIC WILLETT, Mgr.

OVER
25,500
HOUSEHOLDS
Will See Your Ad In
'wavelength'
EVERY MONDAY!
GET THE EXTRA COVERAGE YOU NEED FOR ONLY $5.60 PER COLUMN INCH! THE "WAVELENGTH" ADVERTISER GETS:
• COLLINSVILLE • GRANITE CITY
• CASEYVILLE • MARYVILLE
• VENICE • MADISON
• MITCHELL • PONTOON BEACH
• TROY • GLEN CARBON
For Your Ad Call 876-2000 or 344-0264